



# Town Board of Trustees

Tuesday, April 23, 2024 at 7:00 pm

**PLEASE SILENCE ALL CELL PHONE AND ELECTRONIC DEVICES.  
THANK YOU.**

## 1. Meeting Information

207 Muegge Way, Bennett, CO 80102

For a live stream of the meeting use the information below:

<https://us02web.zoom.us/j/84285000718>

Meeting ID: 842 8500 0718

Passcode: 677682

One tap mobile

+16699006833

## 2. Call to Order

Whitney Oakley, Mayor

### a. Roll Call

## 3. Pledge of Allegiance

Whitney Oakley, Mayor

## 4. Approval of Agenda

Whitney Oakley, Mayor

## 5. Consent Agenda

Whitney Oakley, Mayor

### a. April 9, 2024 - Regular Meeting Minutes

#### Attachments:

- **April 9, 2024 - Regular Meeting Minutes** (04-09-2024\_-\_Draft\_Meeting\_Minutes.pdf)

### b. Resolution No. 1014-24 - A Resolution Supporting the Grant Applications for Open Space Grants From Arapahoe County Open Space for Future Park Phase III Design and Arapahoe County Park and Open Space Video Surveillance

#### Attachments:

- **Resolution No. 1014-24 - A Resolution Supporting the Grant Applications for Open Space Grants From Arapahoe County Open Space for Future Park Phase III Design and Video Surveillance**

## Public Comments on Items Not Scheduled for Public Hearing

The Board of Trustees welcomes you. Thank you for joining us for our Town of Bennett Board of Trustees Meeting. If you are not speaking, we ask that you please mute your microphone. For public comment please sign up on the provided sheet or in the chat box. If you are on the phone, once we get through the sign-up sheet and chat box we will call for any other comments for items not on the agenda.

Your comments will be limited to three (3) minutes. The Board may not respond to your comments this evening, rather they may take your comments and suggestions under advisement and provide direction to the appropriate member of Town staff for follow-up. Thank you.

## Regular Business

### 6. Action/Discussion Items

#### a. Adams County Mayor and Commissioners Youth Award Nominees

Denise Taylor, Assistant to the Town Manager

#### Attachments:

- **Staff Report Adams County Mayor and Commissioners Youth Award Nominees (0\_-\_Staff\_Report\_2024\_Mayors\_Youth\_Awards.pdf)**

#### b. Bennett School District 29J Graduation Fireworks Display

Keith Yaich, Bennett School District CFO

#### Attachments:

- **Letter from Bennett School District 29J Graduation Fireworks Display (District\_Office\_20240409\_111859.pdf)**

### 7. Public Hearing

#### a. Section 16.2.470 - Land Uses (Permitted Use in a Public Zone District - Cemetery)

Ordinance No. 780-24 - An Ordinance Amending Chapter 16 of the Bennett Municipal Code to Add Cemeteries as a Permitted Use in the Public (P) District

Brenda Kroh, Management Analyst - Economic Development

#### Attachments:

- **Public Hearing Script (Public\_Hearing\_Script.pdf)**
- **Staff Report Section 16.2.470 - Land Uses (Permitted Use in a Public Zone District - Cemetery) (0-Staff\_Report\_Update.pdf)**
- **Planning and Zoning Commission Resolution 2024-01 (1-Resolution\_No.\_2024-01.pdf)**
- **Ordinance No. 780-24 - An Ordinance Amending Chapter 16 of the Bennett Municipi**

pal Code to Add Cemeteries as a Permitted Use in the Public (P) District (2-\_Ceme  
tery\_Ordinance-Final\_04172024\_-\_spk.pdf)

- **Suggested Motion** (suggested\_motion.pdf)

## 8. Action/Discussion Items

### a. Non-Exclusive Utility Easement in the Greg's Place Right-of-Way

Ordinance No. 779-24 - An Ordinance Approving a Non-Exclusive Utility Easement Deed in the Greg's Place Right-of-Way

Steven Hoese, Planning Manager

#### Attachments:

- **Staff Report Non-Exclusive Utility Easement in the Greg's Place Right-of-Way** (\_0\_\_Gregs\_Place\_Staff\_Report.pdf)
- **Staff PowerPoint Presentation** (\_1\_\_Greg\_s\_Place\_Utility\_Easement\_BoT\_PP\_final.pdf)
- **Exhibit 1 - Non-Exclusive Utility Easement Deed** (\_2\_\_Exhibit\_1\_Utility\_Easement\_Deed.pdf)
- **Exhibit A - Property Description Utility Easement and Illustration** (\_3\_\_Exhibit\_A\_Property\_Description.pdf)
- **Ordinance No. 779-24 - An Ordinance Approving a Non-Exclusive Utility Easement Deed in the Greg's Place Right-of-Way** (\_4\_\_Ord.\_779-24\_Approving\_a\_utility\_easement\_deed\_in\_Gregs\_Place\_ROW\_Final.pdf)
- **Suggested Motion** (suggested\_motion.pdf)

### b. RFQ 24-003 - On-Call Professional Services

Robin Price, Public Works Director

Click the link below to view the On-Call Professional Services Company and Trade

Qualifications:

<https://app.smartsheet.com/sheets/CWJ6ff97QvcR25xWRm2JhcQ5X6rMXRgcMp33crw1?view=grid>

#### Attachments:

- **Staff Report RFQ 24-003 - On-Call Professional Services** (0\_-\_Staff\_Report\_-\_On\_Call\_Professional\_Services\_\_RFQ\_24-003\_4.23.24\_Final.pdf)
- **Suggested Motion** (suggested\_motion.pdf)

### c. Purchase of Town Fleet

Robin Price, Public Works Director

#### Attachments:

- **Staff Report Purchase of Town Fleet** (Staff\_Report-Fleet\_Vehicle\_Purchases\_4-23-24\_Final.pdf)
- **Transwest Buick GMC Quote - 3500 Chevy** (1.\_\_Transwest\_\_Chevy\_Silverado\_Crew\_Cab\_3500\_4WD\_2024\_.pdf)
- **Daniels Long Quote - 3500 Chevy** (2.\_\_Daniels\_Long\_\_Double\_Chevy\_Silverado\_3500\_4WD\_2024\_.pdf)

- **Transwest Buick GMC Quote - 3500 GMC** (3. Transwest\_GMC\_Sierra\_Crew\_Cab\_3500\_4WD\_2024\_.pdf)
- **Transwest Buick GMC Quote - 1500 Chevy** (4. Transwest\_Chevy\_Silverado\_1500\_4WD\_Double\_Cab\_2024\_.pdf)
- **Daniels Long Quote - 1500 Chevy** (5. Daniels\_Long\_Chevy\_Silverado\_1500\_4WD\_Crew\_Cab\_2023\_.pdf)
- **Transwest Buick GMC Quote - 1500 GMC** (6. Transwest\_GMC\_Sierra\_Double\_Cab\_1500\_4WD\_2024\_.pdf)
- **Suggested Motion** (7. waiver\_suggested\_motion.pdf)

**d. Sales Tax Oversight Committee**

Trish Stiles, Town Manager

Scott Krob, Town Attorney

**Attachments:**

- **Staff Report Sales Tax Oversight Committee** (0 - Staff\_Report.pdf)
- **July 28, 2015 - Regular Meeting Minutes** (1 - July\_28\_2015 - Approved\_Regular\_Meeting\_Minutes.pdf)
- **Resolution No. 594-15** (2 - No. 594-15 - Approving\_Sales\_Tax\_Oversight\_Committee.pdf)
- **2015 Sales Tax Ballot Question** (3 - 2015 - Sales\_Tax\_Ballot\_Question.pdf)

**9. Town Manager Report**

Trish Stiles, Town Manager

**10. Trustee Comments and Committee Reports**

Mayor and Trustees

**11. Adjournment**

Individuals with disabilities who need auxiliary aids in attending the meeting may request assistance by contacting the Town Hall at 207 Muegge Way, Bennett, CO 80102-7806, (303) 644-3249. Please give notice at least 48 hours in advance of the meeting to allow for enough time in making the necessary arrangements.





DRAFT

## Town Board of Trustees

### Minutes

Tuesday, April 9, 2024 at 7:00 pm

**PLEASE SILENCE ALL CELL PHONE AND ELECTRONIC DEVICES.  
THANK YOU.**

#### 1. Meeting Information

207 Muegge Way, Bennett, CO 80102

#### 2. Call to Order

Royce D. Pindell, Mayor

##### a. Roll Call

###### **Minutes:**

###### **Present:**

Royce D. Pindell, Mayor  
Whitney Oakley, Mayor Pro Tem  
Kevin Barden, Trustee  
Steve Dambroski, Trustee  
Denice Smith, Trustee  
Donna Sus, Trustee  
Larry Vittum, Trustee

###### **Staff Present:**

Trish Stiles, Town Manager  
Rachel Summers, Deputy Town Manager  
Taeler Houlberg, Administrative Services Director  
Danette Ruvalcaba, Director of Finance  
Alison Belcher, Communications and IT Director  
Adam Meis, IT and Communications Manager  
Tiffany Chaput, Communications Coordinator  
Greg Thompson, Community and Economic Development Director  
Savannah Vickery, Community Development Management  
Dan Giroux, Town Engineer  
Shawn Day, Municipal Judge  
Scott Krob, Town Attorney  
Christina Hart, Town Clerk

DRAFT

DRAFT

**Public Present:**

Kathy Smiley  
Mason Oakley  
Brianna Wheaton  
Kaitlyn Vaughn  
Adam Menken  
Joshua Fredrick  
Jazmin Johnson  
Susan Harris  
Tom Richardson  
David Stockman  
Timothy Heinsohn  
Courtney Jennings  
Kira Menken  
Maureen Sauterelli  
Shelah Corpus  
Dean Boyle

**3. Pledge of Allegiance**

Royce D. Pindell, Mayor

**Minutes:**

The Pledge of Allegiance was led by Royce D. Pindell, Mayor.

**4. Approval of Agenda**

Royce D. Pindell, Mayor

**Minutes:**

**TRUSTEE VITUM MOVED, MAYOR PRO TEM OAKLEY SECONDED** to approve the agenda as presented The voting was as follows:

Ayes: Dambroski, Oakley, Pindell, Smith, Sus, Vittum, Barden

Nays: None

Royce D. Pindell, Mayor, declared the motion carried by unanimous vote.

**5. Consent Agenda**

Royce D. Pindell, Mayor

**Minutes:**

**MAYOR PRO TEM OAKLEY MOVED, TRUSTEE DAMBROSKI SECONDED** to approve the consent agenda as presented. The voting was as follows:

Ayes: Oakley, Pindell, Smith, Sus, Vittum, Barden, Dambroski

Nays: None

Royce D. Pindell, Mayor, declared the motion carried by unanimous vote. **1. Action:** Approval of February 27, 2024, Regular Meeting Minutes **2. Action:** CASA Childhood Abuse and Awareness Proclamation

**PUBLIC COMMENTS NOT ON THE AGENDA**

No public comments were made during this portion of the board meeting.

- a. **March 26, 2024 - Regular Meeting Minutes**
- b. **CASA Childhood Abuse and Awareness Proclamation**

### **Public Comments on Items Not Scheduled for Public Hearing**

The Board of Trustees welcomes you. Thank you for joining us for our Town of Bennett Board of Trustees Meeting. If you are not speaking, we ask that you please mute your microphone. For public comment please sign up on the provided sheet or in the chat box. If you are on the phone, once we get through the sign-up sheet and chat box we will call for any other comments for items not on the agenda.

Your comments will be limited to three (3) minutes. The Board may not respond to your comments this evening, rather they may take your comments and suggestions under advisement and provide direction to the appropriate member of Town staff for follow-up. Thank you.

### **Regular Business**

#### **6. Action/Discussion Items**

##### **a. Oath of Office - Mayor and Town Board Trustees**

###### **Minutes:**

Trish Stiles, Town Manager, administered the Oath of Office to Whitney Oakley, Mayor.

Christina Hart, Town Clerk, administered the Oath of Office to the following Town of Bennett Trustees:

- Royce D. Pindell, Trustee
- Denice Smith, Trustee
- Donna Sus, Trustee
- Larry Vittum, Trustee

##### **b. Mayor Pro Tem Selection**

###### **Minutes:**

Whitney Oakley, Mayor, advised the next item before the board is the selection of the Mayor Pro Tem.

**TRUSTEE SUS MOVED, TRUSTEE DAMBROSKI SECONDED** to nominate Kevin Barden, Trustee as Mayor Pro Tem. Trustee Barden accepted the nomination.

**TRUSTEE SMITH MOVED, TRUSTEE PINDELL SECONDED** to nominate Larry Vittum, Trustee as Mayor Pro Tem. Trustee Vittum accepted the nomination.

The board cast their votes via Straw Ballot.

**TRUSTEE PINDELL MOVED, TRUSTEE SUS SECONDED** to nominate Kevin Barden as

Mayor Pro Tem. The voting was as follows:  
Ayes: Sus, Vittum, Barden, Dambroski, Oakley, Pindell  
Nays: Smith  
Whitney Oakley, Mayor, declared the motion carried passed 6 to 1.

**c. 2024 Appointment of Town Officials**

**Minutes:**  
**TRUSTEE PINDELL MOVED, TRUSTEE SMITH SECONDED** to appoint the following  
Town Officials:

- Shawn Day, Municipal Judge
- Christina Hart, Town Clerk
- Taeler Houlberg, Town Clerk Pro Tem
- Rachel Summers - Second Town Clerk Pro Tem
- Danette Ruvalcaba, Town Treasurer
- Scott Krob, Town Attorney

The voting was as follows:  
Ayes: Sus, Vittum, Barden, Dambroski, Oakley, Pindell, Smith  
Nays: None  
Whitney Oakley, Mayor, declared the motion carried by unanimous vote.

**d. Bennett Avenue Townhomes Wastewater Development Fee Incentive Agreement Extension**

Resolution No. 1013-24 - A Resolution Approving a Wastewater Development Fee Incentive Agreement with DATO Investments for the Bennett Avenue Townhomes

**Minutes:**  
Savannah Chapa Vickery, Community Development Manager, presented a request for an extension on the Bennett Avenue Townhomes Wastewater Development Fee to the Trustees .

There was discussion amongst the board.

**MAYOR PRO TEM BARDEN MOVED, TRUSTEE VITTUM SECONDED** to approve  
Resolution No. 1013-24 - A resolution approving a Wastewater Development Fee Incentive Agreement with DATO Investments for the Bennett Avenue Townhomes. The voting was as follows:

Ayes: Vittum, Barden, Dambroski, Oakley, Pindell, Smith, Sus  
Nays: None

Whitney Oakley, Mayor, declared the motion carried by unanimous vote.

**e. Re-Sheeting Change Order for Safety Building Remodel**

**Minutes:**  
Trish Stiles, Town Manager, presented a re-sheeting change order request at the Town Safety Building.

There was discussion amongst the board.

**TRUSTEE PINDELL MOVED, TRUSTEE SUS SECONDED** to authorize the Town Manager to execute a change order with KTK General Contracting, Inc. in an amount not to exceed \$165,740.09 for the compilation of the Exterior Re-Sheeting of the Old Public Works Building now referred to as the Community Safety Building. The voting was as follows:  
Ayes: Barden, Dambroski, Oakley, Pindell, Smith, Sus, Vittum  
Nays: None  
Whitney Oakley, Mayor, declared the motion carried by unanimous vote.

## 7. Town Manager Report

### Minutes:

- Ms. Stiles reported the eastbound off-ramp signal is officially on as of today.
- Ms. Stiles and Trustee Pindell met with Adams County Commissioner Emma Pinter.
- Ms. Stiles reported of a social media post of a possible incident that happened on April 6th in area of Bennett Crossing. Ms. Stiles reached out to the Adams County Sheriff Department. Ms. Stiles shared the Adams County police report case number as 24-4455.
- Attended the monthly CDOT check-in meeting
- April 10th - Social Media training and new photo op's
- July 12th - Tentative date for the Board retreat
- July 19th - State of the Town
- July 25th - Arapahoe County Boots not Suits event
- April 15th - 17th - Ms. Stiles will be attending training

### PUBLIC COMMENTS NOT ON THE AGENDA

Whitney Oakley, Mayor, allowed time outside of the normal public hearing comment section for the following comment:

Sheila Corpus, 47402 Lilac Avenue, Bennett, Colorado, stated she was the reporting party of the incident that occurred near the Bennett Crossing neighborhood. Ms. Corpus asked the Trustees if there were plans to install street lights on Edward Ave. Ms. Corpus also provided comments regarding police services.

Kira Menken, 205 Yellowtail Street, Bennett, Colorado, reported on misdirected signage at Exit 304. Ms. Menken also provided comments requesting additional stop signs in the Sky View Ranch subdivision.

### Ms. Stiles continued with her report:

- The Trustees discussed the organization and committee assignments
- April 10th - Social Media training and new photo op's
- July 12th - Tentative date for the Board retreat

### a. Board of Trustees: Organization and Committee Assignments

## 8. Trustee Comments and Committee Reports

Mayor and Trustees

### Minutes:

**Kevin Barden, Mayor Pro Tem, reported on the following:**

- April 23rd - Meeting with Adams County Commissioner Lynn Baca.

**Denice Smith, Trustee, reported on the following:**

- Plans to follow-up her discussion with CDOT regarding the pedestrian crossings at Centennial and SH 79 and at Adams Street and Hwy 36.

**Royce D. Pindell, Trustee, reported on the following:**

- The safety of Bennett citizens is of the utmost importance to the board. The Adams County Sheriff's Department is required by state statute to serve and protect the citizens of Bennett who reside and pay taxes in Adams County. The contract for policing services is meant to provide additional patrol and police services in the Town of Bennett.

**Whitney Oakley, Mayor, reported on the following:**

- The safety of the town residents is a very high priority. Active conversations continue with both the Arapahoe and Adams County Sheriff's Departments regarding the safety of the Bennett residents.
- Attended the Arapahoe County Commissioners Mayors and Managers meeting with Trustee Pindell.
- Expressed her gratitude to the Trustees and looks forward to working towards great relationships and the support of each other.

**9. Adjournment**

**Minutes:**

**TRUSTEE PINDELL MOVED, TRUSTEE DAMBROSKI SECONDED** to adjourn the meeting. The meeting was adjourned at 8:12 p.m. Voting was as follows:

Ayes: Barden, Dambroski, Oakley, Pindell, Smith, Sus, Vittum

Nays: None

Whitney Oakley, Mayor, declared the motion carried by unanimous vote.

**Minutes Approved:**

---

Whitney Oakley, Mayor

---

Christina Hart, CMC / Town Clerk

Individuals with disabilities who need auxiliary aids in attending the meeting may request assistance by contacting the Town Hall at 207 Muegge Way, Bennett, CO 80102-7806, (303) 644-3249. Please give notice at least 48 hours in advance of the meeting to allow for enough time in making the necessary arrangements.



**RESOLUTION NO. 1014-24**

**A RESOLUTION SUPPORTING THE GRANT APPLICATIONS FOR OPEN SPACE GRANTS FROM ARAPAHOE COUNTY OPEN SPACE FOR FUTURE PARK PHASE III DESIGN AND ARAPAHOE COUNTY PARK AND OPEN SPACE VIDEO SURVEILLANCE**

**WHEREAS**, the Town of Bennett has set priorities in its 2019 Parks, Trails and Open Space Master Plan to develop new facilities which are complementary to the Town's existing parks, trails and open space system and to improve access to recreational facilities through the development of pedestrian pathways and trails; and

**WHEREAS**, the Town of Bennett hopes that the Phase III Design of Future Park in the Antelope Hills subdivision will enhance the existing park which is open to the public; and

**WHEREAS**, the Town of Bennett is requesting \$45,000 from Arapahoe County Open Space for the Future Park Phase III Design Project; and

**WHEREAS**, the Town of Bennett hopes that the installation of park surveillance at the following Arapahoe County Amenities which are open to the public including, Future Park, the Bennett Regional Park and Open Space pavilion, Bennett Regional Park and Open Space fishing pond, and Bennett Regional Park and Open Space bathrooms will deter further vandalism in the open space and park; and

**WHEREAS**, the Town of Bennett is requesting \$90,000 from Arapahoe County Open Space for the Arapahoe County Park and Open Space Video Surveillance Project.

**NOW, THEREFORE, BE IT RESOLVED BY THE BOARD OF TRUSTEES OF THE TOWN OF BENNETT, COLORADO:**

**Section 1:** The Board of Trustees of the Town of Bennett strongly supports the applications to Arapahoe County Open Space for the Phase III Future Park Design Project and the Arapahoe County Park and Open Space Video Surveillance Project.

**Section 2:** The Board of Trustees of the Town of Bennett acknowledges that the grant applications include matching funds in the amount of \$5,000 and \$10,000 which the Board of Trustees is solely responsible to provide if a grant is awarded.

**Section 3:** The Board of Trustees of the Town of Bennett has secured the matching funds in the amount of \$5,000 and \$10,000 and authorizes the expenditure of funds necessary to meet the terms and obligations of any Grant awarded.

**Section 4:** This resolution to be in full force and effect from and after its passage and approval.



**INTRODUCED, READ AND ADOPTED THIS 23<sup>RD</sup> DAY OF APRIL 2024.**

TOWN OF BENNETT, COLORADO

---

Whitney Oakley, Mayor

ATTEST:

---

Christina Hart, CMC  
Town Clerk

# STAFF REPORT



welcome neighbors.

---

TO: Mayor and Town of Bennett Board of Trustees  
FROM: Denise Taylor, Assistant to the Town Manager  
DATE: April 23, 2024  
SUBJECT: Adams County Mayors and Commissioners Youth Award Nominees

---

## Background

---

Each year, the Board of Trustees honors the youth nominated by the Bennett School District for the Adams County Mayors and Commissioners Youth Award (ACMCYA).

The ACMCYA is a program that recognizes youth in grades 6<sup>th</sup>-12<sup>th</sup> who have overcome personal adversity to create positive change in their lives and communities. Each of this year's nominees have overcome difficult situations in their lives by exhibiting strength and determination in the face of adversity. We recognize these young people for the positive influence they have had on their schools, families and community.

## 2024 Award Nominees

---

The 2024 nominees from Bennett Middle School are listed below:

Serenity Cash  
Fiona Seefeldt  
Noah Stanard

# BENNETT SCHOOL DISTRICT 29J

April 9, 2024

Attn: Trish Stiles, Town Administrator and Board of Trustees

Ref: Graduation Fireworks Display

Ready to make this year's fireworks display the most unforgettable one yet for the graduating class and the community? ✨ Your donation can make it happen!

## Why Your Support Matters 🤝

Fireworks bring our community together in a dazzling display of joy and celebration. Your contribution helps us cover the costs of pyrotechnics, permits, and safety measures to ensure a spectacular show at the graduation for all to enjoy.

## How Your Donation Helps ✨

- **Bigger Bang:** With your support, we can elevate the show with more vibrant colors and awe-inspiring effects.
- **Safety First:** Your donation goes towards ensuring a safe and secure event for all attendees.
- **Community Spirit:** By contributing, you're helping to create cherished memories and traditions for our town.

We are hoping to collect a total of \$4,000.00. The district can commit to \$1,500 to \$2,000. Would the town be able to match us?

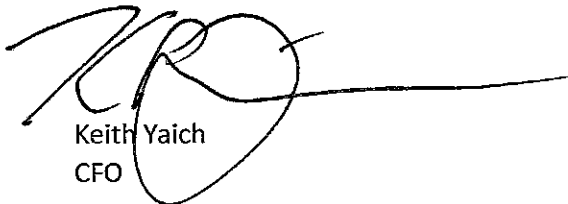
  
Keith Yaich  
CFO

**Public Hearing Script  
Board of Trustees**

**MAYOR:** I will next call the matter of proposed amendments to Chapter 16 of the Bennett Municipal Code to order. This is a public hearing concerning amending the Land Use Zoning Code for cemeteries to include (P) Permitted for Public.

**MAYOR:** Ms. Hart, do we have proper notification?

[Town Clerk to confirm on record notice has been provided]

**MAYOR:** Ms. Kroh do you have a staff presentation on this matter?

[Brenda Kroh, Management Analyst – Economic Development]

**MAYOR:** This is a public hearing. Please keep public comment to the issues before the Trustees. If you wish to speak please write your name and address on the sign-up sheet or in the chat box and you will be called on. We will allow people who signed up to speak for up to 3 minutes each. Please DO NOT REPEAT points made by others. It is fine to say, "I agree with the Previous speaker's comments". Please direct your comments to the Trustees, not to Town staff.

**MAYOR:** Is there anyone here who wishes to speak on this issue?

[Public comment]

**MAYOR:** If there is no more public comment I will now close the public comment portion of the public hearing. We will now proceed to the Trustees discussion. Are there any questions from the Trustees or any discussion of the Trustees?

Who would like to begin?

Who is next?

Any other questions or comments?

**MAYOR:** Ms. Kroh do you have a staff presentation on this matter?

[Brenda Kroh, Management Analyst – Economic Development]

**MAYOR:** This is a public hearing. Please keep public comment to the issues before the Trustees. If you wish to speak please write your name and address in the chat box and you will be called on. We will allow people who signed up to speak for up to 3 minutes each. Please DO NOT REPEAT points made by others. It is fine to say, "I agree with the Previous speaker's comments". Please direct your comments to the Trustees, not to Town staff.

**MAYOR:** Is there anyone here who wishes to speak on this issue?

[Public comment]

**MAYOR:** If there is no more public comment I will now close the public comment portion of the public hearing. We will now proceed to the Trustees discussion. Are there any questions from the Trustees or any discussion of the Trustees?

Who would like to begin?

Who is next?

Any other questions or comments?

**MAYOR:** I will now close the public hearing and the Trustees will deliberate. During deliberations, Trustees may ask questions of Town staff but no further public comment will be received.

**MAYOR:** We have an ordinance in front of us and I would entertain a motion.

**MAYOR:** May we have a Roll-Call vote/

Motion carries/fails.

# STAFF REPORT



welcome neighbors.

TO: Mayor and Town of Bennett Board of Trustees  
FROM: Brenda Kroh, Management Analyst – Economic Development  
DATE: April 23, 2024  
SUBJECT: Section 16.2.470 – Land Uses (Permitted Use in a Public Zone District – Cemetery)

---

## Background

---

Cemetery is defined in Section 16.2.210 of the Bennett Municipal Code (BMC) as, “land used or intended to be used for the burial of the dead and dedicated for cemetery purposes. A cemetery may include a funeral home or mortuary or a columbarium, but shall not include a crematory.” No cemeteries are currently located within the Bennett town limits. The BMC currently permits cemeteries as a conditional use in the A (Agricultural), R-1 (Low Density Residential), and R-1A (Alternate Low Density Residential) zones.

This is a proposed change to the code which would allow a cemetery as a permitted use in the Public Zone. A request to annex the Town’s cemetery will follow this code change. Rather than have the Town’s existing cemetery go through a conditional use process, allowing this use to be permitted seems a more appropriate choice. Cemeteries would still be allowed as a conditional use in the A, R-1, and R-1A zones. Areas currently zoned P (Public) include property owned by the Town, School District 29J, and Bennet-Watkins Fire District.

A Public Hearing was held by the Planning and Zoning Commission on April 15, 2024 and they voted in favor of the proposed code change and resolution.

---

## Planning Commission Recommendation

---

Planning Commission recommends approving Ordinance 780-24 amending Chapter 16 of the Bennett Municipal Code to allow cemeteries to be a Permitted use in the P (Public) zone district.

---

## Attachments

---

1. Planning and Zoning Commission Resolution 2024-01
2. Proposed Ordinance No. 780-24

**BENNETT PLANNING AND ZONING COMMISSION**

**RESOLUTION NO. 2024-01**

**A RESOLUTION RECOMMENDING APPROVAL OF AN ORDINANCE AMENDING CHAPTER 16 OF THE BENNETT MUNICIPAL CODE CONCERNING CEMETERIES**

**WHEREAS**, there has been a proposed draft ordinance to amend certain provisions in Chapter 16 of the Bennett Municipal Code concerning the Land Use Table 16.2.470 for cemeteries; and

**WHEREAS**, the Planning and Zoning Commission has held a duly-noticed public hearing to consider and hear public comments on the proposed amendments; and

**WHEREAS**, based on the recommendation of Town Staff, the testimony of the witnesses and the documents made a part of the record of the public hearing, the Planning and Zoning Commission finds that the proposed ordinance should be approved in essentially the same form as accompanies this Resolution.

**NOW THEREFORE, BE IT RESOLVED BY THE PLANNING AND ZONING COMMISSION OF THE TOWN OF BENNETT, COLORADO, AS FOLLOWS:**

**Section 1.** The Planning and Zoning Commission hereby recommends approval of the proposed ordinance amending Chapter 16, Section 16.2.470 of the Bennett Municipal Code concerning cemeteries and their permitted use in the Public Zone District.

**INTRODUCED, PASSED AND ADOPTED, THIS 15<sup>th</sup> DAY OF APRIL 2024.**

TOWN OF BENNETT:



Chairperson

ATTEST:

  
Secretary

**ORDINANCE NO. 780-24**

**AN ORDINANCE AMENDING CHAPTER 16 OF THE BENNETT MUNICIPAL CODE TO ADD CEMETERIES AS A PERMITTED USE IN THE PUBLIC (P) DISTRICT**

**WHEREAS**, the Board of Trustees of the Town of Bennett previously adopted Chapter 16 of the Bennett Municipal Code, which sets forth requirements for the use and development of land within the Town; and

**WHEREAS**, the Board of Trustees desires to consider amending Chapter 16 to include cemeteries as a permitted use in the Public (P) District; and

**WHEREAS**, on April 15, 2024 the Bennett Planning and Zoning Commission held a duly-noticed public hearing on the proposed amendment and adopted Resolution No. 780-24, recommending to the Board of Trustees that cemeteries be added as a permitted use in the Public (P) District; and

**WHEREAS**, the Board of Trustees has considered the recommendation of the Planning and Zoning Commission and has held a duly-noticed public hearing on the proposed ordinance.

**NOW, THEREFORE, BE IT ORDAINED BY THE BOARD OF TRUSTEES OF THE TOWN OF BENNETT, COLORADO:**

**Section 1.** Section 16-2-470 of the Bennett Municipal Code, which sets forth the land uses that are permitted by right or as conditional uses within the Town, is hereby amended as it relates to cemeteries to read as follows (words or notations to be added are underlined; words or notations to be deleted are ~~stricken through~~):

**Sec. 16-2-470. Land Uses.**

<b>E. PUBLIC/INSTITUTIONAL USES</b>										
(1) Cemetery	C		C	C						<u>P</u>

**Section 2.** If any portion of this ordinance is held to be invalid for any reason, such decision shall not affect the validity of the remaining portions of this ordinance. The Board of Trustees hereby declares that it would have passed this ordinance and each part hereof irrespective of the fact that any one part be declared invalid.

**Section 3.** The repeal or modification of any provision of the Municipal Code of the Town of Bennett by this ordinance shall not release, extinguish, alter, modify, or change in whole or in part any penalty, forfeiture, or liability, either civil or criminal, which shall have been incurred under such provision, and each provision shall be treated and held as still remaining in force for the purpose of sustaining any and all proper actions, suits, proceedings, and prosecutions for the enforcement of the penalty, forfeiture, or liability, as well as for the purpose of sustaining any judgment, decree, or order which can or may be rendered, entered, or made in such actions, suits, proceedings, or prosecutions.



**Section 4.** All other ordinances or portions thereof inconsistent or conflicting with this ordinance or any portion hereof are hereby repealed to the extent of such inconsistency or conflict.

**INTRODUCED, READ, ADOPTED AND ORDERED PUBLISHED BY TITLE  
ONLY THIS 23<sup>RD</sup> DAY OF APRIL 2024.**

TOWN OF BENNETT, COLORADO

---

Whitney Oakley, Mayor

ATTEST:

---

Christina Hart, CMC  
Town Clerk

## **Suggested Motion**

I move to approve Ordinance No. 780-24 – An ordinance amending Chapter 16 of the Bennett Municipal Code to add cemeteries as a Permitted Use in the Public (P) District.

TO: Mayor and Town of Bennett Board of Trustees  
FROM: Steven Hoese, Planning Manager  
DATE: April 23, 2024  
SUBJECT: Non-Exclusive Utility Easement in the Greg's Place Right-of-Way

## Background

The Town of Bennett is considering vacating the Greg's Place right-of-way (ROW). The Town Engineer recommends an easement be created to allow utilities to be placed under the Greg's Place right-of-way to serve existing and future buildings in the area.

The Colorado statute that authorizes the Board to vacate a right-of-way only allows the reservation of an easement for existing utility lines and pipes, not future ones. However, the vacation of the right-of-way would be subject to any easements that were in existence prior to the vacation. Therefore, the first step is for the Town to create the needed utility easement by conveying the easement to itself. Then the second step will involve vacating the right-of-way, but by then the vacation will be subject to the Town's utility easement.

The purpose of the documents you are considering tonight is to accomplish the first step – creating the non-exclusive utility easement in the name of the Town of Bennett. This is done by adopting an ordinance approving the utility easement deed.

This matter will come back to the Board in the future once the utility easement deed has been recorded. At that time, the Board will consider the second step, which will be to vacate the Greg's Place right-of-way, subject to the utility easement.

### Vicinity Map

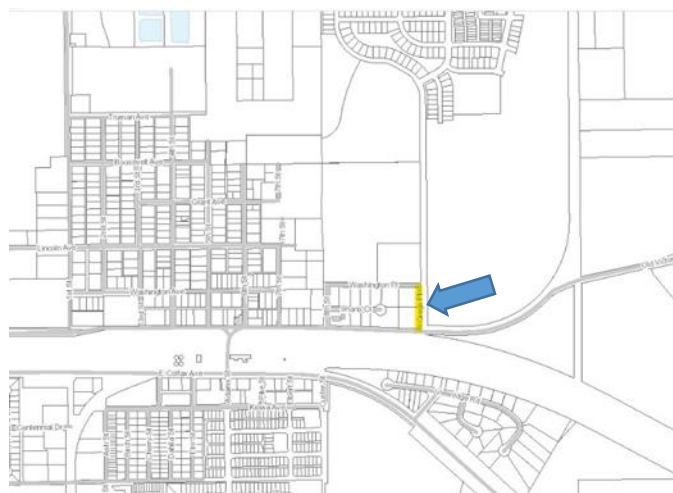

## Utility Easement Summary

The utility easement is over, across and through the Property at the location depicted as "Utility Easement" on Exhibit A. It is 15' wide, located on the eastern edge of the Greg's Place right-of-way.

The utility easement is perpetual and non-exclusive and allows the installation, construction, maintenance, repair and replacement of all utilities, including but not limited to water, sewer, electric, cable, fiber and storm drainage within the easement.

All utilities installed within the utility easement shall be located underground.

### Utility Easement Illustration

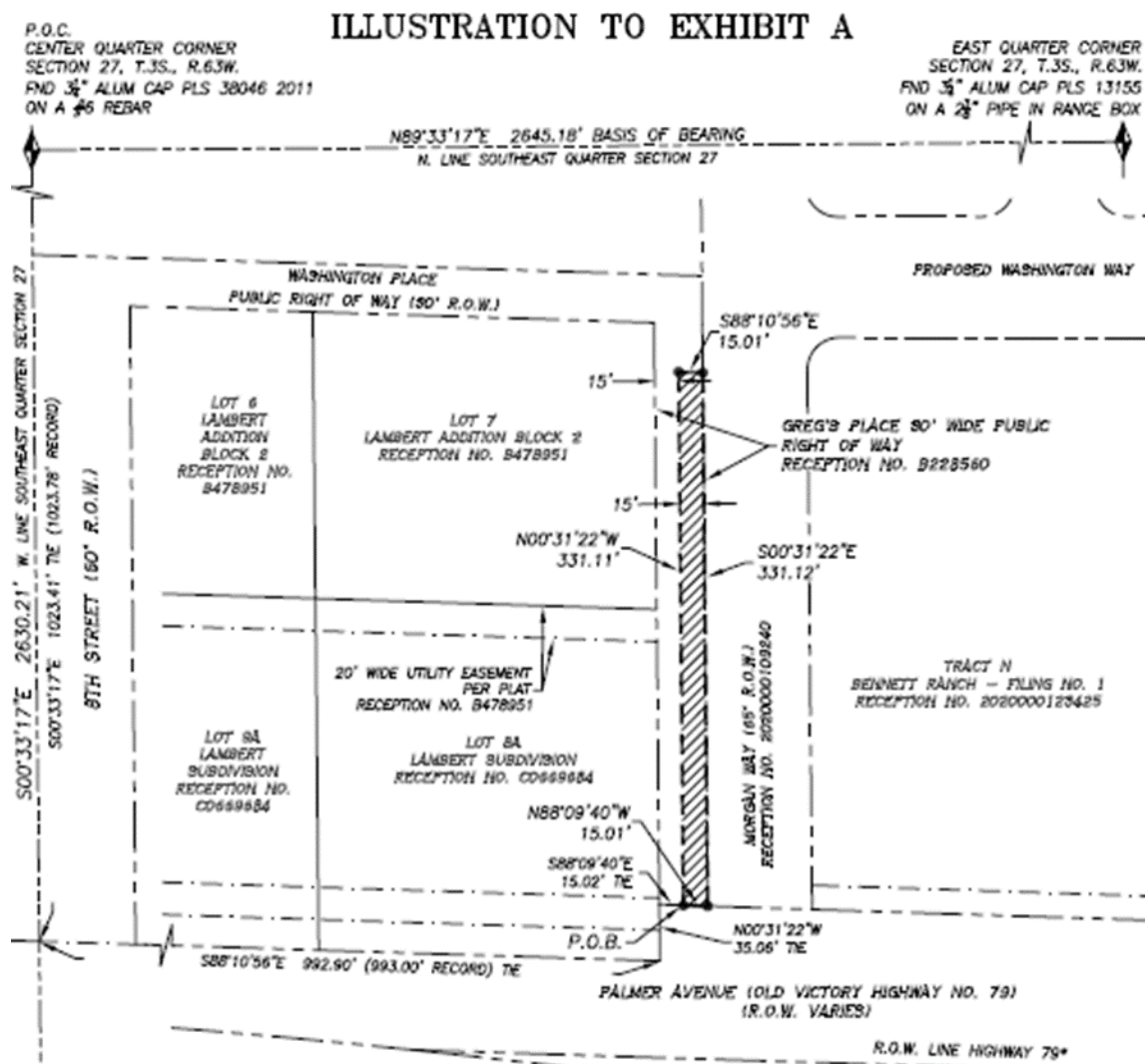

## Staff Recommendation

---

Staff recommends approving Ordinance No. 779-24 granting the Town of Bennett a non-exclusive utility easement in the Greg's Place right-of-way.

## Attachments

---

1. Staff PowerPoint Presentation
2. Exhibit 1 – Non-Exclusive Utility Easement Deed
3. Exhibit A – Property Description Utility Easement and Illustration
4. Ordinance No. 779-24

# Non-Exclusive Utility Easement in Greg's Place Right-of-Way

Ordinance 779-24

Bennett Board of Trustees Meeting

April 23, 2024



# Background

- The Town of Bennett is considering vacating the Greg's Place right-of-way.
- The Town Engineer recommends an easement to allow utilities under the Greg's Place right-of-way to serve existing and future buildings in the area.
- The Colorado statute that authorizes the Board to vacate a right-of-way only allows the reservation of an easement for existing utilities.
  - The first step is to create the utility easement by adopting an ordinance approving the utility easement deed.
  - The second step will be to vacate the Greg's Place right-of-way with the recorded easement in place.

# Vicinity Map

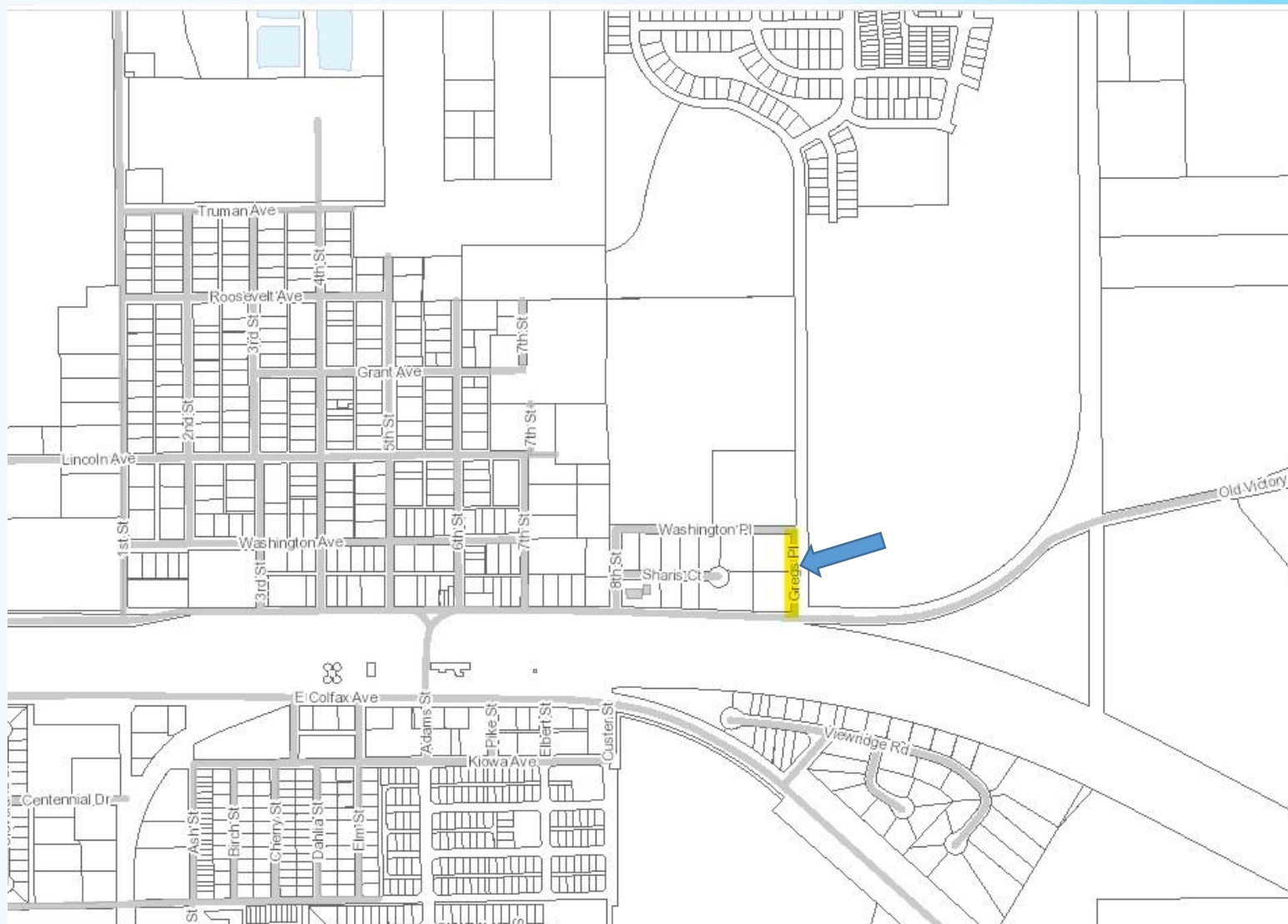



# Utility Easement Summary

- The utility easement is over, across and through the Property at the location depicted as “Utility Easement” on Exhibit A.
- The easement is 15 feet wide, located on the eastern edge of the Greg’s Place right-of-way.
- The utility easement is perpetual and non-exclusive.
- The easement allows the installation, construction, maintenance, repair and replacement of all utilities, including but not limited to water, sewer, electric, cable, fiber and storm drainage within the easement.
- All utilities installed within the utility easement shall be located underground.

# Utility Easement Illustration

ILLUSTRATION TO EXHIBIT A

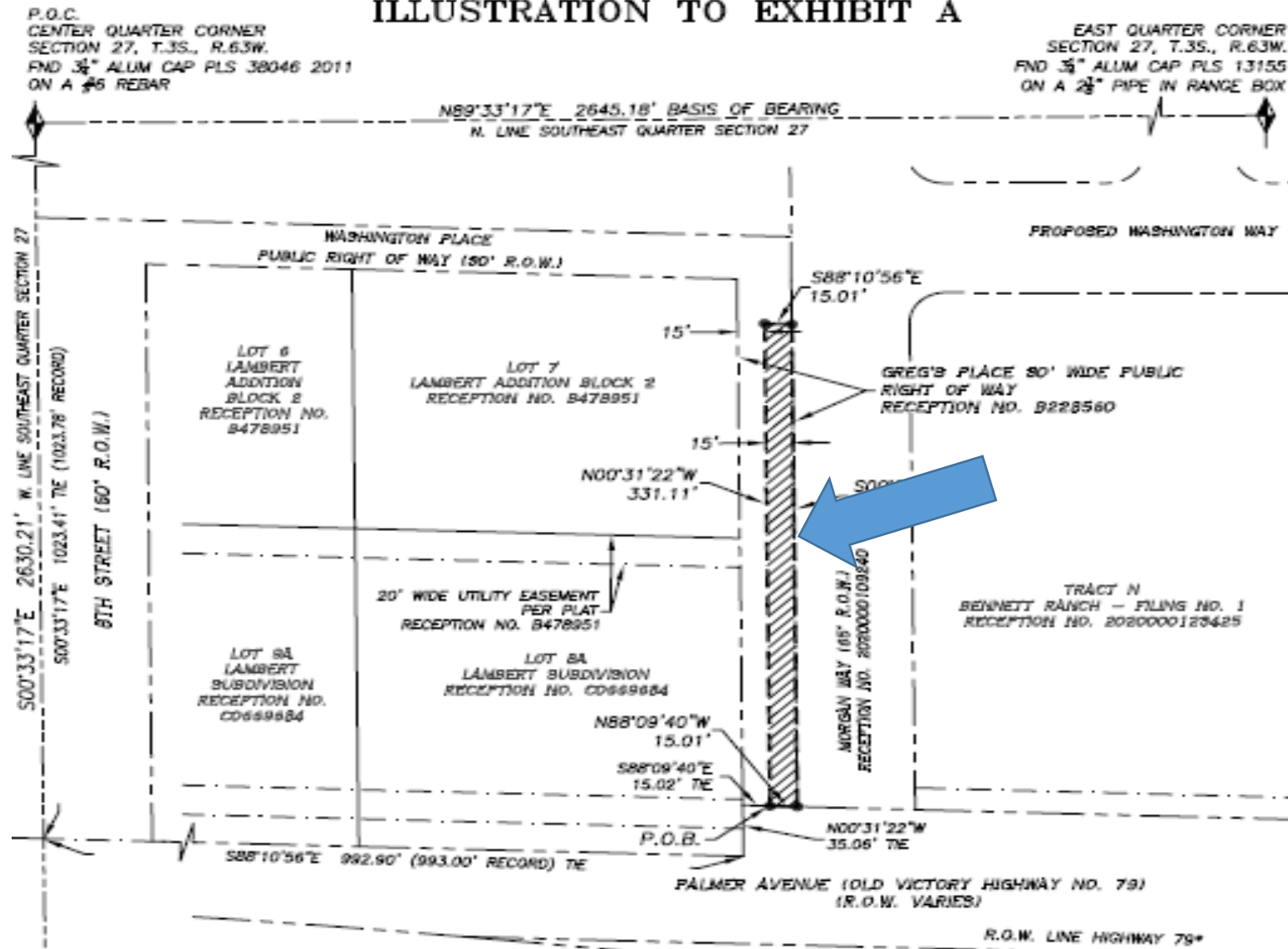

# Staff Recommendation

Staff recommends approval of Ordinance 779-24 granting the Town of Bennett a non-exclusive utility easement in the Greg's Place right-of-way.

**EXHIBIT 1**

**NON-EXCLUSIVE UTILITY EASEMENT DEED**

The parties to this Non-Exclusive Utility Easement Deed are:

The Town of Bennett, a Colorado municipal corporation, **Grantor**,

AND

The Town of Bennett, a Colorado municipal corporation, **Grantee**.

**WHEREAS**, the Grantor is the owner of the following described real property:

Greg's Way Right of Way as depicted on Exhibit A, attached, (the "Property"); and

**WHEREAS**, the Grantor desires to convey to the Grantee a utility easement (the "Utility Easement") as depicted on Exhibit A, attached, for the purposes and subject to the terms set forth below;

**NOW THEREFORE**, in consideration of the foregoing, and in consideration of the mutual promises and covenants contained herein:

**WITNESSETH:**

1. The Grantor hereby grants, conveys, and quitclaims to the Grantee a non-exclusive utility easement, over, across and through the Property at the location depicted as "Utility Easement" on Exhibit A, attached.
2. The Utility Easement hereby conveyed is perpetual, non-exclusive and authorizes the installation, construction, maintenance, repair and replacement of all utilities, including but not limited to water, sewer, electric, cable, fiber, and storm drainage within the easement subject to the following terms and conditions:
  - a. All use of the Utility Easement shall be subject to advance written approval by the Grantee.
  - b. All utilities installed within the Utility Easement shall be located underground. Machinery and materials may be located on the surface of the Utility Easement during active installation, maintenance, repair, or replacement. However, upon completion of such active installation, maintenance, repair, or replacement, the surface of the Utility Easement shall be restored to the condition that existed immediately prior to such

installation, maintenance, repair, or replacement to the reasonable satisfaction of Grantor.

3. The Utility Easement granted herein and the rights and obligations provided for in this Deed shall be binding upon and inure to the benefit of the Grantor and Grantee and their respective successors and assigns.
4. The Utility Easement shall be subject to all current restrictions and easements of record and/or apparent on the Property.
5. Use of the Utility Easement by a utility provider shall be subject to an agreement with the Grantee for such use and shall also be subject to all applicable federal, state and local laws and regulations.
6. The Grantor reserves the right to grant further interests in the Property to other grantees so long as such interests are not inconsistent with the use of the Utility Easement by the Grantee, its permitted successors and assigns.
7. Neither Grantor nor Grantee waives or intends to waive the limitations or other rights, immunities, and protections provided by the Colorado Governmental Immunity Act, C.R.S. Sections 24-10-101, et seq., as they currently exist and as they may be amended from time to time.

(Signatures on next page)

**IN WITNESS WHEREOF**, the parties have executed this Deed on the dates indicated by their signatures, below.

**GRANTOR:**  
**THE TOWN OF BENNETT, COLORADO**

By: \_\_\_\_\_

**ACKNOWLEDGMENT**

STATE OF COLORADO )  
  ) ss.  
COUNTY OF ADAMS )

The foregoing Utility Easement Deed was acknowledged before me this \_\_\_\_ day of \_\_\_\_\_ 2024, by \_\_\_\_\_ as \_\_\_\_\_ for the Town of Bennett.

Witness my hand and official seal.

My commission expires: \_\_\_\_\_

(SEAL)

\_\_\_\_\_  
Notary Public

**ACCEPTANCE**

**GRANTEE:**  
**THE TOWN OF BENNETT, COLORADO**

**ATTEST:**

By: \_\_\_\_\_

By: \_\_\_\_\_

## EXHIBIT A PROPERTY DESCRIPTION UTILITY EASEMENT

A strip of land over and across that parcel of land described at Reception No. B228560 in the Public Records of Adams County, located in the Southeast Quarter of Section 27, Township 3 South, Range 63 West of the Sixth Principal Meridian, County of Adams, State of Colorado, said strip being more particularly described as follows:

For the purpose of this description the bearings are referenced to the north line of the Southeast Quarter of Section 27, Township 3 South, Range 63 West of the Sixth Principal Meridian, assumed to bear North 89°33'17" East, a distance of 2645.18 feet. Monumented by a 3/4" Aluminum Cap marked PLS 38046 2011 on a #6 rebar at the Center Quarter Corner, and by a 3/4" Aluminum Cap marked PLS 13155 on a 2 3/8" pipe in a range box at the East Quarter Corner of said Section 27.

Commencing (P.O.C.) at the Center Quarter Corner of Section 27, Township 3 South, Range 63 West of the 6th Principal Meridian;

THENCE South 00°33'17" East, along the west line of the Southeast Quarter of said Section 27, a distance of 1023.41 feet to the northerly right of way line of Palmer Avenue (State Highway 79);

THENCE along said northerly right of way line, being the southerly line of Lambert Addition Block 2 recorded at Reception No. B478951 in the Public Records of Adams County, South 88°10'56" East, a distance of 992.90 feet to the southeast corner of Lot 8A, of Lambert Subdivision recorded at Reception No. C0669684 and the west line of the 30 foot wide Public Right of Way, aka Greg's Place, dedicated at Reception No. B228560 in the Public Records of Adams County;

THENCE North 00°31'22" West, along the east line of said Lot 8A and said west right of way line a distance of 35.06 feet;

THENCE South 88°09'40" East, a distance of 15.02 feet to the Point of Beginning (P.O.B.);

THENCE North 00°31'22" West, a distance of 331.11 feet;

THENCE South 88°10'56" East, a distance of 15.01 feet to the east line of said Public Right of Way, aka Greg's Place, dedicated at Reception No. B228560 and the west right of way line of Morgan Way dedicated by the plat of Bennett Ranch – Filing No. 1 recorded at Reception No. 2020000109240 in the Public Records of Adams County;

THENCE South 00°31'22" East, along said east line and said west right of way line, a distance of 331.12 feet to the northerly right of way line of Palmer Avenue dedicated by said plat of Bennett Ranch – Filing No. 1;

THENCE North 88°09'40" West, a distance of 15.01 feet to the Point of Beginning.

Containing 4967 Square Feet, or 0.114 Acres, more or less.



FOR AND ON BEHALF OF  
DALEY LAND SURVEYING INC.,  
Robert Daley, PLS 35597

THIS DOES NOT REPRESENT  
A MONUMENTED SURVEY.



OWNER <b>TOWN OF BENNETT</b>	
APN. 0000	
CALC: AVV	DATE: 01/30/2024
DRWN: AVV	JOB No. 2104-019
SHEET 1 OF 2	

<b>UTILITY EASEMENT</b>
SE 1/4 SEC. 27, T.3S., R.63W. ADAMS COUNTY, COLORADO

--

\\Survey\2104019\Drawings\JOB - Gregs Place Utility Easement.dwg

# ILLUSTRATION TO EXHIBIT A

P.O.C.  
 CENTER QUARTER CORNER  
 SECTION 27, T.3S., R.63W.  
 FND 3/4" ALUM CAP PLS 38046 2011  
 ON A #6 REBAR

EAST QUARTER CORNER  
 SECTION 27, T.3S., R.63W.  
 FND 3/4" ALUM CAP PLS 13155  
 ON A 2 3/8" PIPE IN RANGE BOX

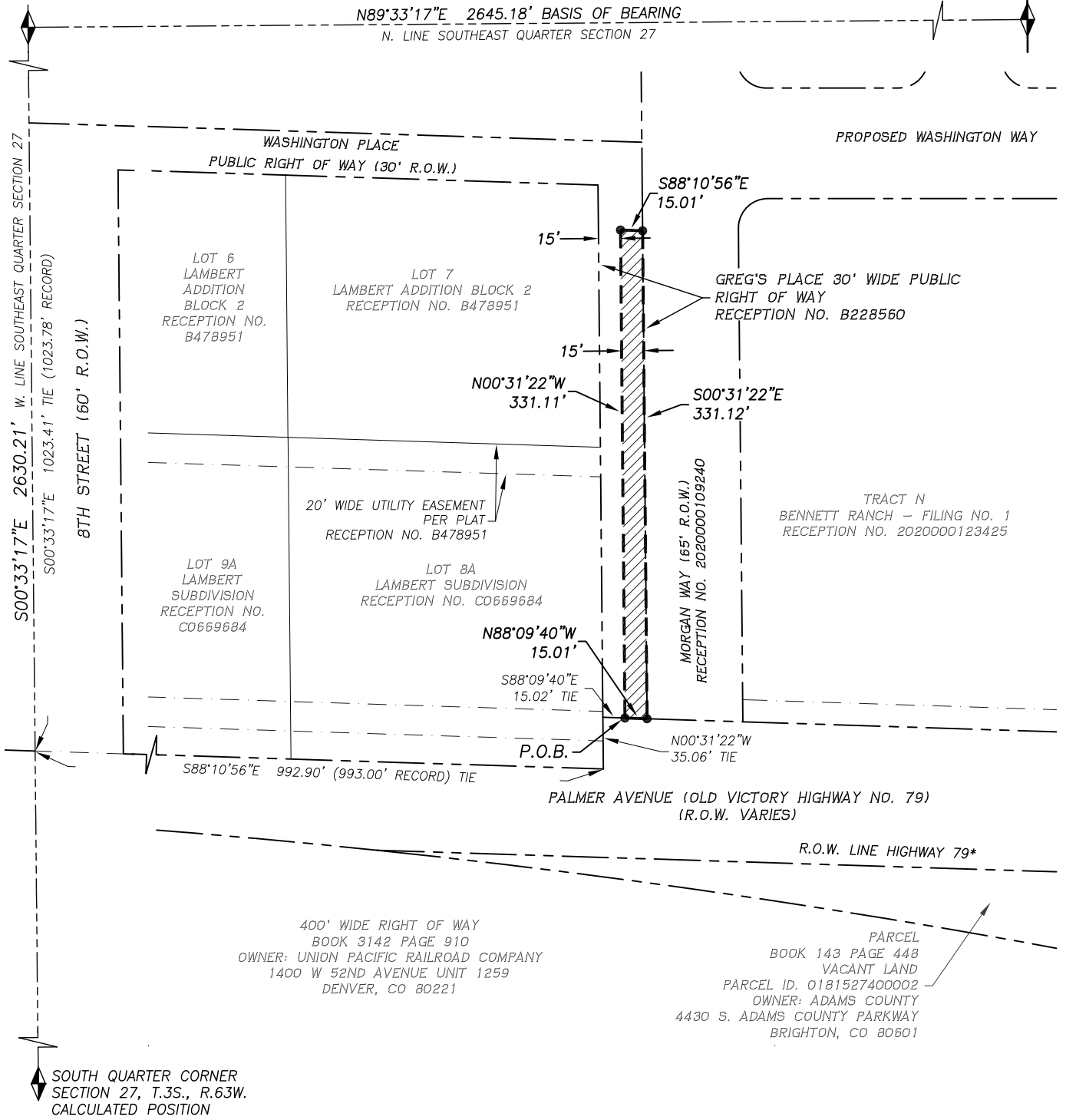

OWNER  
**TOWN OF BENNETT**

## UTILITY EASEMENT

APN. 0000  
 CALC: AVV      DATE: 01/30/2024  
 DRWN: AVV      JOB No. 2104-019  
 SHEET 2 OF 2

SE 1/4 SEC. 27, T.3S., R.63W.  
 ADAMS COUNTY, COLORADO

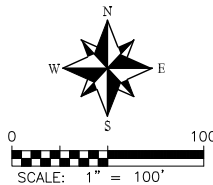

THIS DOES NOT REPRESENT  
 A MONUMENTED SURVEY.





**ORDINANCE NO. 779-24**

**AN ORDINANCE APPROVING A NON-EXCLUSIVE UTILITY EASEMENT DEED IN THE GREG'S PLACE RIGHT-OF-WAY**

**WHEREAS**, the Board of Trustees of the Town of Bennett, Colorado, pursuant to Colorado statute and the Bennett Municipal Code, is vested with the authority of administering the affairs of the Town; and

**WHEREAS**, Colorado statute, including Section 31-15-713, C.R.S., authorize the Board of Trustees, by ordinance, to dispose of interests in real property, such as easements within the Town; and

**WHEREAS**, the Town is the owner of a certain right-of-way within the Town's boundaries known as Greg's Place right-of-way; and

**WHEREAS**, the Board of Trustees has determined that a utility easement across and through a portion of the Greg's Place right-of-way, as described and depicted on the Non-Exclusive Utility Easement Deed attached as Exhibit 1, is needed for future underground utilities; and

**WHEREAS**, granting the utility easement as provided in Exhibit 1 will allow access to and beneath the easement area for the installation, construction, maintenance, repair and replacement of all underground utilities.

**NOW, THEREFORE, BE IT ORDAINED BY THE BOARD OF TRUSTEES OF THE TOWN OF BENNETT, COLORADO AS FOLLOWS:**

**Section 1.** The Non-Exclusive Utility Easement Deed, attached as Exhibit 1 conveying a utility easement to the Town of Bennett, is hereby approved.

**Section 2.** The Town Board of Trustees hereby authorizes the Mayor to sign the Non-Exclusive Utility Easement Deed and take all other steps necessary to effectuate the conveyance of the easement.

**Section 3.** This Ordinance and the Non-Exclusive Utility Easement Deed, attached as Exhibit 1 shall be recorded in the records of Adams County, Colorado.

**Section 4.** Severability. If any article, section, paragraph, sentence, clause, or phrase of this Ordinance is held to be unconstitutional or invalid for any reason such decision shall not affect the validity or constitutionality of the remaining portions of this Ordinance. The Board of Trustees hereby declares that it would have passed this Ordinance and each part or parts thereof irrespective of the fact that any one part or parts be declared unconstitutional or invalid.

**Section 5.** Repeal. Existing ordinances or parts of ordinances covering the same matters embraced in this Ordinance are hereby repealed and all ordinances or parts of ordinances inconsistent with the provisions of this Ordinance are hereby repealed except that this repeal shall not affect or prevent the prosecution or punishment of any person for any act done or committed in violation of any ordinance hereby repealed prior to the effective date of this Ordinance.

**INTRODUCED, READ AND ADOPTED AT A REGULAR MEETING OF THE BOARD OF TRUSTEES OF THE TOWN OF BENNETT ON THIS 23<sup>RD</sup> DAY OF APRIL 2024.**

TOWN OF BENNETT, COLORADO

---

Whitney Oakley, Mayor

ATTEST:

---

Christina Hart, CMC  
Town Clerk

## Suggested Motion

I move to approve Ordinance No. 779-24 – An ordinance approving a non-exclusive utility easement deed in the Greg's Place right-of-way.

# STAFF REPORT



welcome neighbors.

TO: Mayor and Town of Bennett Board of Trustees  
FROM: Robin Price, Public Works Director  
DATE: April 23, 2024  
SUBJECT: RFQ 24-003 – On-Call Professional Services

## Background

The goal of the RFQ (Request for Qualifications) is to establish a roster of consultants that can provide professional services to the Town on an as-needed basis. The Town invited qualified consultants to submit proposals for on-call services in the professional services categories of architecture and design, engineering, surveying, right of way agents, ecological services, security services and geotechnical services.

The selected consultants will perform services on an as-needed basis as requested by the Town. Project costs will not exceed \$100,000 per project and task orders will include specific project requirements with a scheduled price. It is important to note that the on-call services contract does not authorize any specific work or constitute a guarantee that any work will be assigned to a contractor.

## Summary of RFQ

The On-Call Professional Services RFQ was posted on Bidnet as well as the Town website on March 26, 2024 and the RFQ was due on April 15, 2024 at 10:00 a.m. The Town received 37 qualified proposals in varying professional services. All professional services outlined in the RFQ were represented in the proposals. All the proposals included a statement of qualification as well as team projects, experience and references of other work that has been done by their firm.

Below is the list of consultants the Town received proposals from and their specific trades.

Company	Trade
GSG Architectural Design	Architecture and Design
Cairn Design LLC.	Architecture and Design
Collab Architecture	Architecture and Design
ISO-AD-LLC	Architecture and Design
Abo Group, Inc.	Architecture and Design and ADA
Markley Architecture and Design	Architecture and Design
Wold	Architecture and Engineering
D2C	Architecture, Design and Consulting
Core Consultants, Inc.	Civil Engineering and Land Surveying
Huffman Engineering	Controls and Engineering
Logical Systems, LLC (LSI)	Controls and Engineering
AEI	Electrical Engineering

EG Power Engineering	Electrical Engineering
HR Green	Engineering
ICON	Engineering
J.R. Engineering	Engineering
KLJ	Engineering
MSK Consulting	Engineering
RockSol	Engineering
Reliable Engineering	Engineering Structural and Civil
DJ & A	Engineering and Surveying
R & R	Engineering and Surveying
Summit Design and Engineering	Engineering and Surveying
SurvWest	Engineering and Surveying
Geocal, Inc.	Engineering Geotechnical
Kumar & Associates, Inc.	Engineering Geotechnical
Ground Engineering	Engineering Geotechnical
WSB	Engineering, Surveying and Geotechnical
Surveying and Mapping, LLC (SAM)	Engineering Surveying and Mapping
Pinyon Environmental	Environmental Services
Tiglas Ecological Services	Environmental Services
DHM Design	Landscape and Architecture
Norris Design	Landscape and Architecture
TRS Corp	Right of Way Acquisition
Arapahoe County Security Center, Inc.	Security Services
Guidepost	Security Services
Code Red Audits	Security Services

## Staff Recommendation

---

Based on the qualifications of all RFQ bids, Town Staff recommends the Board authorize the Mayor and the Town of Bennett to enter into an agreement for on-call professional services with all of the 37 listed consultants.

## Attachments – Click link for Professional Services Company and Trade Qualification Information

<https://app.smartsheet.com/sheets/CWJ6ff97QvcR25xWRm2JhcQ5X6rMXRgcMp33crw1?view=grid>

---

1. RFQ 24-003 On-Call Professional Services
2. Architecture and Design - 2024 GSG Architectural Design
3. Architecture and Design - 2024 Cairn Design, LLC
4. Architecture and Design - 2024 Collab Architecture
5. Architecture and Design - 2024 ISO-AD-LLC
6. Architecture and Design and ADA - 2024 Abo Group, Inc.
7. Architecture and Design - 2024 Markley Architecture and Design

8. Architecture and Engineering - 2024 Wold
9. Architecture Design and Consulting - 2024 D2C
10. Civil Engineering and Land Surveying - 2024 Core Consultants, Inc.
11. Controls and Engineering - 2024 Huffman Engineering
12. Controls and Engineering - 2024 Logical Systems, LLC (LSI)
13. Electrical Engineering - 2024 AEI
14. Electrical Engineering - 2024 EG Power Engineering
15. Engineering - 2024 HR Green
16. Engineering - 2024 ICON
17. Engineering - 2024 J.R. Engineering
18. Engineering - 2024 KLJ
19. Engineering - 2024 MSK Consulting
20. Engineering - 2024 RockSol
21. Engineering Structural and Civil - 2024 Reliable Engineering, LLC
22. Engineering and Surveying - 2024 DJ & A
23. Engineering and Surveying - 2024 R & R
24. Engineering and Surveying - 2024 Summit Design and Engineering
25. Engineering and Surveying - 2024 SurvWest
26. Engineering Geotechnical - 2024 Geocal, Inc.
27. Engineering Geotechnical - 2024 Kumar & Associates, Inc.
28. Engineering Geotechnical - 2024 Ground Engineering
29. Engineering, Surveying and Geotechnical - 2024 WSB
30. Engineering, Surveying and Mapping - 2024 Surveying and Mapping, LLC (SAM)
31. Environmental Services - 2024 Pinyon Environmental
32. Environmental Services - 2024 Tiglas Ecological Services
33. Landscape and Architecture - 2024 DHM
34. Landscape and Architecture - 2024 Norris Design
35. Right of Way Acquisition - 2024 TRS Corp.
36. Security Services - 2024 Arapahoe County Security Center, Inc.
37. Security Services - 2024 Guidepost
38. Security Services - 2024 Code Red Audits

## **Suggested Motion**

I move to authorize the Mayor and the Town Bennett to enter into a standard Town contract agreement for all of the qualified on-call professional services listed on the April 23, 2024 Staff presentation.

# STAFF REPORT



welcome neighbors.

TO: Mayor and Town of Bennett Board of Trustees  
FROM: Robin Price, Public Works Director  
DATE: April 23, 2024  
SUBJECT: Purchase of Town Fleet

## Background

The Town of Bennett is looking to replace the 2011 Chevy Truck as well as add an additional truck for the Community Services division.

The current 2011 truck is used by all departments in various aspects including, but not limited to, landscaping, road work and cemetery work. Once replaced, the current 2011 truck will be auctioned.

The Community Services truck will be an additional fleet vehicle for the department and will provide two functioning animal control trucks for any incidents that arise.

The Town budgeted for both truck purchases and the bids received (below) fall within the 2024 budgeted allocation.

## Summary of Bids

Company	Bid
Transwest Buick GMC (Chevy Silverado Crew Cab 3500 4WD 2024)	\$54,831
Daniels Long (Double Cab Chevy Silverado 3500 4WD 2024)	\$52,455
Transwest Buick GMC (GMC Sierra Crew Cab 3500 4WD 2024)	\$55,563
Transwest Buick GMC (Chevy Silverado 1500 4WD Double Cab 2024)	\$42,640
Daniels Long (Chevy Silverado 1500 4WD Crew Cab 2023)	\$46,325
Transwest Buick GMC (GMC Sierra Double Cab 1500 4WD 2024)	\$43,288

The proposed bids are from the qualified Government Bid Assistance Program and fall within the fleet purchasing requirements.



## Staff Recommendation

---

Town Staff recommends the Board of Trustees authorize the Mayor and the Town of Bennett to waive the RFP process and approve the purchase of the Chevy Silverado Crew Cab 3500 4WD 2024 from Transwest Buick GMC in an amount not to exceed \$54,831 and the Chevy Silverado 1500 4WD Double Cab 2024 from Transwest Buick GMC in an amount not to exceed \$42,640.

## Attachments

---

1. Transwest Buick GMC Quote - 3500 Chevy
2. Daniels Long Quote - 3500 Chevy
3. Transwest Buick GMC Quote - 3500 GMC
4. Transwest Buick GMC Quote - 1500 Chevy
5. Daniels Long Quote -1500 Chevy
6. Transwest Buick GMC Quote - 1500 GMC



# Transwest Buick GMC

Michelle Cline | 720-322-7209 | mcline@transwest.com

Vehicle: [Retail] 2024 Chevrolet Silverado 3500HD (CK30943) 4WD Crew Cab 172" Work Truck ( Complete )

Quote: Town of Bennett Chevy 1 ton pickup

## Quote Worksheet

	<b>MSRP</b>
Base Price	\$52,100.00
Dest Charge	\$1,995.00
Total Options	\$4,025.00
<b>Subtotal</b>	<b>\$58,120.00</b>
<b>Subtotal Pre-Tax Adjustments</b>	<b>\$0.00</b>
Less Customer Discount	(\$3,289.00)
<b>Subtotal Discount</b>	<b>(\$3,289.00)</b>
Trade-In	\$0.00
<b>Subtotal Trade-In</b>	<b>\$0.00</b>
<b>Taxable Price</b>	<b>\$54,831.00</b>
Sales Tax	\$0.00
<b>Subtotal Taxes</b>	<b>\$0.00</b>
<b>Subtotal Post-Tax Adjustments</b>	<b>\$0.00</b>
<b>Total Sales Price</b>	<b>\$54,831.00</b>

\_\_\_\_\_  
Dealer Signature / Date

\_\_\_\_\_  
Customer Signature / Date

This document contains information considered Confidential between GM and its Clients uniquely. The information provided is not intended for public disclosure. Prices, specifications, and availability are subject to change without notice, and do not include certain fees, taxes and charges that may be required by law or vary by manufacturer or region. Performance figures are guidelines only, and actual performance may vary. Photos may not represent actual vehicles or exact configurations. Content based on report preparer's input is subject to the accuracy of the input provided.  
Data Version: 22217. Data Updated: Apr 15, 2024 6:42:00 PM PDT.



# Transwest Buick GMC

Michelle Cline | 720-322-7209 | mcline@transwest.com

Vehicle: [Retail] 2024 GMC Sierra 3500HD (TK30943) 4WD Crew Cab 172" Pro (✔ Complete)

Quote: Town of Bennett 1 ton pickup

## Quote Worksheet

	<b>MSRP</b>
Base Price	\$53,300.00
Dest Charge	\$1,995.00
Total Options	\$4,050.00
<b>Subtotal</b>	<b>\$59,345.00</b>
<b>Subtotal Pre-Tax Adjustments</b>	<b>\$0.00</b>
Less Customer Discount	(\$3,782.00)
<b>Subtotal Discount</b>	<b>(\$3,782.00)</b>
Trade-In	\$0.00
<b>Subtotal Trade-In</b>	<b>\$0.00</b>
<b>Taxable Price</b>	<b>\$55,563.00</b>
Sales Tax	\$0.00
<b>Subtotal Taxes</b>	<b>\$0.00</b>
<b>Subtotal Post-Tax Adjustments</b>	<b>\$0.00</b>
<b>Total Sales Price</b>	<b>\$55,563.00</b>

Dealer Signature / Date

Customer Signature / Date

This document contains information considered Confidential between GM and its Clients uniquely. The information provided is not intended for public disclosure. Prices, specifications, and availability are subject to change without notice, and do not include certain fees, taxes and charges that may be required by law or vary by manufacturer or region. Performance figures are guidelines only, and actual performance may vary. Photos may not represent actual vehicles or exact configurations. Content based on report preparer's input is subject to the accuracy of the input provided.

Data Version: 22209. Data Updated: Apr 14, 2024 6:40:00 PM PDT.



# Transwest Buick GMC

Michelle Cline | 720-322-7209 | mcline@transwest.com

Vehicle: [Retail] 2024 GMC Sierra 3500HD (TK30943) 4WD Crew Cab 172" Pro (✔ Complete)

Quote: Town of Bennett 1 ton pickup

## Price Summary

### PRICE SUMMARY

	MSRP
Base Price	\$53,300.00
Total Options	\$4,050.00
Vehicle Subtotal	\$57,350.00
Destination Charge	\$1,995.00
<b>Grand Total</b>	<b>\$59,345.00</b>

This document contains information considered Confidential between GM and its Clients uniquely. The information provided is not intended for public disclosure. Prices, specifications, and availability are subject to change without notice, and do not include certain fees, taxes and charges that may be required by law or vary by manufacturer or region. Performance figures are guidelines only, and actual performance may vary. Photos may not represent actual vehicles or exact configurations. Content based on report preparer's input is subject to the accuracy of the input provided.  
 Data Version: 22209. Data Updated: Apr 14, 2024 6:40:00 PM PDT.



# Transwest Buick GMC

Michelle Cline | 720-322-7209 | mcline@transwest.com

Vehicle: [Retail] 2024 GMC Sierra 3500HD (TK30943) 4WD Crew Cab 172" Pro (✔ Complete)

Quote: Town of Bennett 1 ton pickup

## Selected Model and Options

### MODEL

CODE	MODEL	MSRP
TK30943	2024 GMC Sierra 3500HD 4WD Crew Cab 172" Pro	\$53,300.00

### COLORS

CODE	DESCRIPTION
GAZ	Summit White

### BODY CODE

CODE	DESCRIPTION	FRONT WEIGHT	REAR WEIGHT	MSRP
E63	Pickup bed includes bed assist step (STD)	0.00 lbs	0.00 lbs	\$0.00

### REAR WHEEL CONFIGURATION

CODE	DESCRIPTION	FRONT WEIGHT	REAR WEIGHT	MSRP
SRW	Single Rear Wheels (STD)	0.00 lbs	0.00 lbs	\$0.00

### EMISSIONS

CODE	DESCRIPTION	FRONT WEIGHT	REAR WEIGHT	MSRP
FE9	Emissions, Federal requirements	0.00 lbs	0.00 lbs	\$0.00

### ENGINE

CODE	DESCRIPTION	FRONT WEIGHT	REAR WEIGHT	MSRP
L8T	Engine, 6.6L V8 with Direct Injection and Variable Valve Timing, gasoline (401 hp [299 kW] @ 5200 rpm, 464 lb-ft of torque [629 N-m] @ 4000 rpm) (STD)	0.00 lbs	0.00 lbs	\$0.00

### TRANSMISSION

CODE	DESCRIPTION	FRONT WEIGHT	REAR WEIGHT	MSRP
MKM	Transmission, Allison 10-Speed automatic (STD)	0.00 lbs	0.00 lbs	\$0.00

This document contains information considered Confidential between GM and its Clients uniquely. The information provided is not intended for public disclosure. Prices, specifications, and availability are subject to change without notice, and do not include certain fees, taxes and charges that may be required by law or vary by manufacturer or region. Performance figures are guidelines only, and actual performance may vary. Photos may not represent actual vehicles or exact configurations. Content based on report preparer's input is subject to the accuracy of the input provided.

Data Version: 22209. Data Updated: Apr 14, 2024 6:40:00 PM PDT.



# Transwest Buick GMC

Michelle Cline | 720-322-7209 | mcline@transwest.com

Vehicle: [Retail] 2024 GMC Sierra 3500HD (TK30943) 4WD Crew Cab 172" Pro (✔ Complete)

Quote: Town of Bennett 1 ton pickup

## GVWR

CODE	DESCRIPTION	FRONT WEIGHT	REAR WEIGHT	MSRP
G3I	GVWR, 11,700 lbs. (5307 kg) with single rear wheels (STD) (Included and only available with model TK30943 model and (L8T) 6.6L V8 gas engine. Requires single rear wheels.)	0.00 lbs	0.00 lbs	Inc.

## AXLE

CODE	DESCRIPTION	FRONT WEIGHT	REAR WEIGHT	MSRP
GT4	Rear axle, 3.73 ratio (Requires (L8T) 6.6L V8 gas engine.)	0.00 lbs	0.00 lbs	\$0.00

## PREFERRED EQUIPMENT GROUP

CODE	DESCRIPTION	FRONT WEIGHT	REAR WEIGHT	MSRP
1SA	Pro Preferred Equipment Group includes standard equipment	0.00 lbs	0.00 lbs	\$0.00

## WHEELS

CODE	DESCRIPTION	FRONT WEIGHT	REAR WEIGHT	MSRP
PYT	Wheels, 18" (45.7 cm) 8-spoke painted steel, Silver Extended (STD) (Requires single rear wheels.)	0.00 lbs	0.00 lbs	\$0.00

## TIRES

CODE	DESCRIPTION	FRONT WEIGHT	REAR WEIGHT	MSRP
QF6	Tires, LT275/70R18E all-terrain, blackwall (STD) (Requires single rear wheels.)	0.00 lbs	0.00 lbs	\$0.00

## SPARE TIRE

CODE	DESCRIPTION	FRONT WEIGHT	REAR WEIGHT	MSRP
ZYG	Tire, spare LT275/70R18 all-terrain, blackwall (STD) (Included and only available with (QF6) LT275/70R18E all-terrain, blackwall tires with (E63) pickup bed single rear wheel models. Available to order when (ZW9) pickup bed delete and (QF6) LT275/70R18E all-terrain, blackwall tires are ordered with single rear wheel models.)	0.00 lbs	0.00 lbs	\$0.00

This document contains information considered Confidential between GM and its Clients uniquely. The information provided is not intended for public disclosure. Prices, specifications, and availability are subject to change without notice, and do not include certain fees, taxes and charges that may be required by law or vary by manufacturer or region. Performance figures are guidelines only, and actual performance may vary. Photos may not represent actual vehicles or exact configurations. Content based on report preparer's input is subject to the accuracy of the input provided.

Data Version: 22209. Data Updated: Apr 14, 2024 6:40:00 PM PDT.



# Transwest Buick GMC

Michelle Cline | 720-322-7209 | mcline@transwest.com

Vehicle: [Retail] 2024 GMC Sierra 3500HD (TK30943) 4WD Crew Cab 172" Pro (✔ Complete)

Quote: Town of Bennett 1 ton pickup

### PAINT

CODE	DESCRIPTION	FRONT WEIGHT	REAR WEIGHT	MSRP
GAZ	Summit White	0.00 lbs	0.00 lbs	\$0.00

### SEAT TYPE

CODE	DESCRIPTION	FRONT WEIGHT	REAR WEIGHT	MSRP
AZ3	Seats, front 40/20/40 split-bench with covered armrest storage and under-seat storage (lockable) (STD)	0.00 lbs	0.00 lbs	\$0.00

### SEAT TRIM

CODE	DESCRIPTION	FRONT WEIGHT	REAR WEIGHT	MSRP
H0U	Jet Black, Cloth seat trim	-1.00 lbs	-1.00 lbs	\$0.00

### RADIO

CODE	DESCRIPTION	FRONT WEIGHT	REAR WEIGHT	MSRP
IOR	Audio system, GMC Infotainment System with 7" diagonal color touchscreen, AM/FM stereo with seek-and-scan and digital clock, includes Bluetooth streaming audio for music and select phones; featuring wireless Apple CarPlay and Android Auto capable (STD)	0.00 lbs	0.00 lbs	\$0.00

### ADDITIONAL EQUIPMENT - PACKAGE

CODE	DESCRIPTION	FRONT WEIGHT	REAR WEIGHT	MSRP
PCI	Convenience Package includes (QT5) EZ Lift power lock and release tailgate, (K34) Cruise control, (AKO) tinted glass, (UF2) LED cargo bed lighting, (C49) rear-window defogger and Double Cab and Crew Cab models include (DBG) outside power-adjustable vertical trairling with heated upper glass. Note: when (G9Y) 14,000 lbs. (6350 kg) with dual rear wheels is ordered, (DWI) Mirrors, outside power-adjustable vertical trairling will be included. Requires (KI4) 120-volt power outlet. Note: (QT5) EZ Lift power lock and release tailgate can be upgraded to (QK2) GMC MultiPro Tailgate. Not available with TC30943 or TC30953 dual rear wheel models with (ZW9) pickup bed delete. Note: (DBG) outside power-adjustable vertical trairling with heated upper glass can be upgraded to (DLN) outside heated power-adjustable, manual folding non-trailer mirror or (DWI) trailer mirrors.)	0.00 lbs	0.00 lbs	\$1,135.00

This document contains information considered Confidential between GM and its Clients uniquely. The information provided is not intended for public disclosure. Prices, specifications, and availability are subject to change without notice, and do not include certain fees, taxes and charges that may be required by law or vary by manufacturer or region. Performance figures are guidelines only, and actual performance may vary. Photos may not represent actual vehicles or exact configurations. Content based on report prepared by input is subject to the accuracy of the input provided.  
 Data Version: 22209. Data Updated: Apr 14, 2024 6:40:00 PM PDT.





# Transwest Buick GMC

Michelle Cline | 720-322-7209 | mcline@transwest.com

Vehicle: [Retail] 2024 GMC Sierra 3500HD (TK30943) 4WD Crew Cab 172" Pro (✔ Complete)

Quote: Town of Bennett 1 ton pickup

## ADDITIONAL EQUIPMENT - MECHANICAL

CODE	DESCRIPTION	FRONT WEIGHT	REAR WEIGHT	MSRP
JL1	Trailer brake controller, integrated (Required with (L5P) Duramax 6.6L Turbo-Diesel V8 engine. Available as free flow with (L8T) 6.6L V8 gas engine. Included with (Z6A) Gooseneck / 5th Wheel Prep Package.)	1.00 lbs	0.00 lbs	Inc.
Z6A	Gooseneck / 5th Wheel Prep Package – Hitch platform to accept Gooseneck or 5th Wheel hitch. Includes hitch platform with tray to accept ball, stamped bed holes with removable caps installed and bed mounted 7-pin trailer harness (similar to UY2 harness). (Includes (JL1) Trailer brake controller and (CGN) Bedliner, Spray-on. Not available with (ZW9) pickup bed delete.)	0.00 lbs	106.00 lbs	\$1,365.00

## ADDITIONAL EQUIPMENT - EXTERIOR

CODE	DESCRIPTION	FRONT WEIGHT	REAR WEIGHT	MSRP
AKO	Glass, deep-tinted (Included with (PCI) Convenience Package.)	0.00 lbs	0.00 lbs	Inc.
CGN	Bed Liner, Spray-on Pickup bedliner (does not include spray-on liner on tailgate due to Black composite inner panel) (Not available with (NHT) Max Trailering Package or (ZW9) pickup bed delete. Included with (Z6A) Gooseneck / 5th Wheel Prep Package. Available with Ship Thru code (SQE), not available with any other Ship Thru code.)	4.00 lbs	49.00 lbs	Inc.
DBG	Mirrors, outside power-adjustable vertical trailering with heated upper glass lower convex mirrors, integrated turn signals, manual folding/extending (extends 3.31" [84.25mm]), Black (Included and only available with (PCI) Convenience Package.)	0.00 lbs	0.00 lbs	Inc.
QT5	Tailgate, gate function manual with EZ Lift includes power lock and release, includes hitch area light (Included and only available with (PCI) Convenience Package. Not available with (ZW9) pickup bed delete.)	0.00 lbs	1.00 lbs	Inc.
U01	Lamps, Smoked Amber roof marker, (LED) (Standard with dual rear wheels. Not available with (YF5) California state emissions requirements on single rear wheels.)	2.00 lbs	0.00 lbs	\$55.00
UF2	LED Cargo Area Lighting located in cargo bed activated with switch on center switch bank or key fob (Included with (PCI) Convenience Package. Not available with (ZW9) pickup bed delete.)	0.00 lbs	1.00 lbs	Inc.
VK3	License plate kit, front (will be forced on orders with ship-to states that require front license plate)	1.00 lbs	0.00 lbs	\$0.00

This document contains information considered Confidential between GM and its Clients uniquely. The information provided is not intended for public disclosure. Prices, specifications, and availability are subject to change without notice, and do not include certain fees, taxes and charges that may be required by law or vary by manufacturer or region. Performance figures are guidelines only, and actual performance may vary. Photos may not represent actual vehicles or exact configurations. Content based on report preparer's input is subject to the accuracy of the input provided.  
 Data Version: 22209. Data Updated: Apr 14, 2024 6:40:00 PM PDT.





# Transwest Buick GMC

Michelle Cline | 720-322-7209 | mcline@transwest.com

Vehicle: [Retail] 2024 GMC Sierra 3500HD (TK30943) 4WD Crew Cab 172" Pro (✔ Complete)

Quote: Town of Bennett 1 ton pickup

## ADDITIONAL EQUIPMENT - INTERIOR

CODE	DESCRIPTION	FRONT WEIGHT	REAR WEIGHT	MSRP
9L7	Upfitter switch kit, (5) Provides 3-30 amp and 2-20 amp configurable circuits to facilitate installation of aftermarket electrical accessories. Kit with all required parts will be shipped loose with the truck for installation by the dealer or upfitter at customer expense. Installation instructions and technical assistance available at www.gmupfitter.com.	0.00 lbs	1.00 lbs	\$150.00
C49	Defogger, rear-window electric (Included with (PCI) Convenience Package.)	0.00 lbs	0.00 lbs	Inc.
K34	Cruise control, steering wheel-mounted (Included with (PCI) Convenience Package. Required with (PTO) Power Take Off.)	0.00 lbs	0.00 lbs	Inc.
KC9	Power outlet, bed mounted, 120-volt (400 watts shared with (KI4) instrument panel mounted power outlet) (Included and only available with (KI4) 120-volt AC power outlet. Not available with (ZW9) pickup bed delete.)	0.00 lbs	1.00 lbs	Inc.
KI4	Power outlet, instrument panel, 120-volt (400 watts shared with (KC9) bed mounted power outlet) (Required and only available with (PCI) Convenience Package. Available to order as a free flow option with (ZW9) pickup bed delete.)	3.00 lbs	2.00 lbs	\$225.00

## ADDITIONAL EQUIPMENT - LPO

CODE	DESCRIPTION	FRONT WEIGHT	REAR WEIGHT	MSRP
RVQ	LPO, Black tubular assist steps, 6" rectangular (dealer-installed) (Not available with any other RPO or LPO assist step.)	30.00 lbs	21.00 lbs	\$795.00
SNO	LPO, Hitch Package Gooseneck ball and chain tiedown kit with case, (dealer-installed) (Requires (Z6A) Gooseneck / 5th Wheel Prep Package. Not available with (ZW9) pickup bed delete.)	0.00 lbs	9.00 lbs	\$325.00
<b>Options Total</b>		<b>40.00 lbs</b>	<b>190.00 lbs</b>	<b>\$4,050.00</b>

This document contains information considered Confidential between GM and its Clients uniquely. The information provided is not intended for public disclosure. Prices, specifications, and availability are subject to change without notice, and do not include certain fees, taxes and charges that may be required by law or vary by manufacturer or region. Performance figures are guidelines only, and actual performance may vary. Photos may not represent actual vehicles or exact configurations. Content based on report preparer's input is subject to the accuracy of the input provided.  
 Data Version: 22209. Data Updated: Apr 14, 2024 6:40:00 PM PDT.



# Transwest Buick GMC

Michelle Cline | 720-322-7209 | mcline@transwest.com

Vehicle: [Retail] 2024 GMC Sierra 3500HD (TK30943) 4WD Crew Cab 172" Pro (✔ Complete)

Quote: Town of Bennett 1 ton pickup

## Standard Equipment

### Package

Sierra HD Pro Safety includes (UEU) Forward Collision Alert, (UE4) Following Distance Indicator, (UKJ) Front Pedestrian Braking, (TQ5) IntelliBeam, (UFL) Lane Departure Warning, (T8Z) Buckle to Drive and (UHY) Automatic Emergency Braking

Trailer Package includes trailer hitch, 7-pin and 4-pin connectors and (CTT) Hitch Guidance (Deleted when (ZW9) pickup bed delete is ordered.)

### Mechanical

Engine, 6.6L V8 with Direct Injection and Variable Valve Timing, gasoline (401 hp [299 kW] @ 5200 rpm, 464 lb-ft of torque [629 N-m] @ 4000 rpm) (STD)

Transmission, Allison 10-Speed automatic (STD)

Rear axle, 3.73 ratio (Requires (L8T) 6.6L V8 gas engine.)

Pickup bed includes bed assist step (STD) (Deleted when (ZW9) pickup bed delete is ordered.)

GVWR, 11,700 lbs. (5307 kg) with single rear wheels (STD) (Included and only available with model TK30943 model and (L8T) 6.6L V8 gas engine. Requires single rear wheels.)

Push Button Start

Air filter, heavy-duty

Air filtration monitoring

Transfer case, two-speed electronic shift with push button controls (Requires 4WD models.)

Auto-locking rear differential

Four wheel drive

Cooling, external engine oil cooler

Cooling, auxiliary external transmission oil cooler

Battery, heavy-duty 720 cold-cranking amps/80 Amp-hr maintenance-free with rundown protection and retained accessory power (Included and only available with (L8T) 6.6L V8 gas engine.)

Alternator, 170 amps (Requires (L8T) 6.6L V8 gas engine.)

Recovery hooks, front, frame-mounted, Black

Frame, fully-boxed, hydroformed front section and a fully-boxed stamped rear section

Suspension Package (Not available with (X31) Off-Road Package.)

Steering, Recirculating Ball with smart flow power steering system

Brakes, 4-wheel antilock, 4-wheel disc with DURALIFE rotors

Brake lining wear indicator

Capless Fuel Fill (Requires (L8T) 6.6L gas V8 engine. Not included with (ZW9) pickup bed delete.)

This document contains information considered Confidential between GM and its Clients uniquely. The information provided is not intended for public disclosure. Prices, specifications, and availability are subject to change without notice, and do not include certain fees, taxes and charges that may be required by law or vary by manufacturer or region. Performance figures are guidelines only, and actual performance may vary. Photos may not represent actual vehicles or exact configurations. Content based on report preparer's input is subject to the accuracy of the input provided.

Data Version: 22209. Data Updated: Apr 14, 2024 6:40:00 PM PDT.



# Transwest Buick GMC

Michelle Cline | 720-322-7209 | mcline@transwest.com

Vehicle: [Retail] 2024 GMC Sierra 3500HD (TK30943) 4WD Crew Cab 172" Pro (✔ Complete)

Quote: Town of Bennett 1 ton pickup

## Exterior

Wheels, 18" (45.7 cm) 8-spoke painted steel, Silver Extended (STD) (Requires single rear wheels.)

Tires, LT275/70R18E all-terrain, blackwall (STD) (Requires single rear wheels.)

Tire, spare LT275/70R18 all-terrain, blackwall (STD) (Included and only available with (QF6) LT275/70R18E all-terrain, blackwall tires with (E63) pickup bed single rear wheel models. Available to order when (ZW9) pickup bed delete and (QF6) LT275/70R18E all-terrain, blackwall tires are ordered with single rear wheel models.)

Single Rear Wheels (STD)

Tire carrier lock keyed cylinder lock that utilizes same key as ignition and door (Deleted with (ZW9) pickup bed delete.)

Bumper, front chrome lower

Bumper, rear chrome with bumper CornerSteps

CornerStep, rear bumper

Bed Step, Black integrated on forward portion of bed on driver and passenger side (Not available with (ZW9) pickup bed delete.)

Moldings, beltline, Black

Cargo tie downs (12), fixed, rated at 500 lbs per corner

Grille, Chrome with flat black grille insert bars

Headlamps, Animated LED projectors, LED turn signals and Daytime Running Lamps

IntelliBeam, automatic high beam on/off (Included and only available with (PDI) Sierra HD Pro Safety.)

Taillamps, LED Signature Tail, Incandescent Brake, Turn & Reverse Lamps (Requires single rear wheels.)

Lamps, cargo area, cab mounted integrated with center high mount stop lamp, with switch in bank on left side of steering wheel

Mirrors, outside high-visibility vertical trailering lower convex mirrors, manual-folding/extending (extends 3.31" [84.25mm]), molded in Black (Not available on Regular Cab models.)

Glass, solar absorbing, tinted

Door handles, Black grained

Tailgate, standard (Deleted with (ZW9) pickup bed delete.)

Tailgate and bed rail protection caps, top (Deleted with (ZW9) pickup bed delete.)

Tailgate, locking, utilizes same key as ignition and door (Included and only available with (QK1) standard tailgate. Deleted with (ZW9) pickup bed delete.)

Tailgate, gate function manual, no lift assist (Deleted with (ZW9) pickup bed delete.)

This document contains information considered Confidential between GM and its Clients uniquely. The information provided is not intended for public disclosure. Prices, specifications, and availability are subject to change without notice, and do not include certain fees, taxes and charges that may be required by law or vary by manufacturer or region. Performance figures are guidelines only, and actual performance may vary. Photos may not represent actual vehicles or exact configurations. Content based on report preparer's input is subject to the accuracy of the input provided.

Data Version: 22209. Data Updated: Apr 14, 2024 6:40:00 PM PDT.



# Transwest Buick GMC

Michelle Cline | 720-322-7209 | mcline@transwest.com

Vehicle: [Retail] 2024 GMC Sierra 3500HD (TK30943) 4WD Crew Cab 172" Pro (✔ Complete)

Quote: Town of Bennett 1 ton pickup

## Entertainment

Audio system, GMC Infotainment System with 7" diagonal color touchscreen, AM/FM stereo with seek-and-scan and digital clock, includes Bluetooth streaming audio for music and select phones; featuring wireless Apple CarPlay and Android Auto capable (STD)

SiriusXM enjoy a Platinum Plan trial subscription (Requires UE1) OnStar. IMPORTANT: The SiriusXM trial package is not provided on vehicles that are ordered for Fleet Daily Rental ("FDR") use. Trial subscription is subject to the SiriusXM Customer Agreement and privacy policy, visit [www.siriusxm.com](http://www.siriusxm.com) which includes full terms and how to cancel. All fees, content, features, and availability are subject to change.)

Audio system feature, 6-speaker system (Requires Crew Cab or Double Cab model.)

Bluetooth for phone connectivity to vehicle infotainment system

Wireless Phone Projection for Apple CarPlay and Android Auto

Wi-Fi Hotspot capable (Terms and limitations apply. See [onstar.com](http://onstar.com) or dealer for details.)

## Interior

Seats, front 40/20/40 split-bench with covered armrest storage and under-seat storage (lockable) (STD)

Seat trim, Vinyl

Seat adjuster, driver 4-way manual

Seat adjuster, passenger 4-way manual

Seat, rear 60/40 folding bench (folds up), 3-passenger (includes child seat top tether anchor) (Not available with Regular Cab model.)

Floor covering, rubberized-vinyl (Not available with LPO floor liners.)

Steering wheel, urethane

Instrument cluster, 6-gauge cluster featuring speedometer, fuel level, engine temperature, tachometer, voltage and oil pressure

Driver Information Center, 3.5" diagonal monochromatic display

Exterior Temperature Display located in radio display

Compass, located in instrument cluster

Window, power front, drivers express up/down

Window, power front, passenger express down

Windows, power rear, express down (Not available on Regular Cab models.)

Door locks, power

Remote Keyless Entry

Power outlet, front auxiliary, 12-volt

USB Ports, 2, Charge/Data ports located on instrument panel

This document contains information considered Confidential between GM and its Clients uniquely. The information provided is not intended for public disclosure. Prices, specifications, and availability are subject to change without notice, and do not include certain fees, taxes and charges that may be required by law or vary by manufacturer or region. Performance figures are guidelines only, and actual performance may vary. Photos may not represent actual vehicles or exact configurations. Content based on report prepared by input is subject to the accuracy of the input provided.

Data Version: 22209. Data Updated: Apr 14, 2024 6:40:00 PM PDT.



# Transwest Buick GMC

Michelle Cline | 720-322-7209 | mcline@transwest.com

Vehicle: [Retail] 2024 GMC Sierra 3500HD (TK30943) 4WD Crew Cab 172" Pro (✔ Complete)

Quote: Town of Bennett 1 ton pickup

## Interior

Air conditioning, single-zone

Air vents, rear (Not available with Regular Cab model.)

Mirror, inside rearview, manual tilt

Assist handles, front A-pillar mounted for driver and passenger, rear B-pillar mounted

GMC Connected Access capable (Included and only available with (UE1) OnStar. Subject to terms. See onstar.com or dealer for details.)

## Safety-Mechanical

Automatic Emergency Braking (Included and only available with (PDI) Sierra HD Pro Safety.)

StabiliTrak, stability control system with Proactive Roll Avoidance and traction control includes electronic trailer sway control and hill start assist

## Safety-Exterior

Daytime Running Lamps LED signature lighting

LED Signature DRL's

## Safety-Interior

Airbags, Dual-stage frontal airbags for driver and front outboard passenger; Seat-mounted side-impact airbags for driver and front outboard passenger; Head-curtain airbags for front and rear outboard seating positions; Includes front outboard Passenger Sensing System for frontal outboard passenger airbag (Always use seat belts and child restraints. Children are safer when properly secured in a rear seat in the appropriate child restraint. See the Owner's Manual for more information.)

OnStar and GMC connected services capable (Terms and limitations apply. See onstar.com or dealer for details.)

HD Rear Vision Camera (Not available with (ZW9) pickup bed delete. Removed with (UV2) HD Surround Vision or (ZW9) pickup bed delete. Not available with (Z6A) Gooseneck / 5th Wheel Prep Package.)

Hitch Guidance dynamic single line to aid in truck trailer alignment for hitching (Deleted with (ZW9) pickup bed delete.)

Lane Departure Warning (Included and only available with (PDI) Sierra HD Pro Safety.)

Following Distance Indicator (Included and only available with (PDI) Sierra HD Pro Safety.)

Forward Collision Alert (Included and only available with (PDI) Sierra HD Pro Safety.)

Front Pedestrian Braking (Included and only available with (PDI) Sierra HD Pro Safety.)

Rear Seat Reminder (Requires Crew Cab or Double Cab model.)

Teen Driver a configurable feature that lets you activate customizable vehicle settings associated with a key fob, to help encourage safe driving behavior. It can limit certain available vehicle features, and it prevents certain safety systems from being turned off. An in-vehicle report card gives you information on driving habits and helps you to continue to coach your new driver

This document contains information considered Confidential between GM and its Clients uniquely. The information provided is not intended for public disclosure. Prices, specifications, and availability are subject to change without notice, and do not include certain fees, taxes and charges that may be required by law or vary by manufacturer or region. Performance figures are guidelines only, and actual performance may vary. Photos may not represent actual vehicles or exact configurations. Content based on report prepared by input is subject to the accuracy of the input provided.

Data Version: 22209. Data Updated: Apr 14, 2024 6:40:00 PM PDT.





# Transwest Buick GMC

Michelle Cline | 720-322-7209 | mcline@transwest.com

Vehicle: [Retail] 2024 GMC Sierra 3500HD (TK30943) 4WD Crew Cab 172" Pro (✔ Complete)

Quote: Town of Bennett 1 ton pickup

## Safety-Interior

Seat Belt Adjustable Guide Loops, front row only (Included and only available on Crew Cab and Double Cab models. Not available with (ZW9) pickup bed delete.)

Indicator-Seat Belt WARNING, Rear Seat (Requires Crew Cab or Double Cab model.)

Buckle to Drive prevents vehicle from being shifted out of Park until driver seat belt is fastened; times out after 20 seconds and encourages seat belt use (Included and only available with (PDI) Sierra HD Pro Safety)

Tire Pressure Monitoring System auto learn, includes Tire Fill Alert (does not apply to spare tire)

## Processing-Other

Trailer Information Label provides max trailer ratings for tongue weight, conventional, gooseneck and 5th wheel trailering (Not available with (ZW9) pickup bed delete.)

3 Years of OnStar Remote Access. The OnStar Remote Access Plan gives you simplified remote control of your properly equipped vehicle and unlocks a variety of great features in your myCadillac mobile app. See dealer for details. (OnStar Remote Access Plan does not include emergency or security services. Fleet customers will get Fleet Remote Access through OnStar Vehicle Insights. See onstar.com for details and limitations. Available on select Apple and Android devices. Service availability, features and functionality vary by vehicle, device, and the plan you are enrolled in. Terms apply. Device data connection required.)

## WARRANTY

Basic Years: 3

Basic Miles/km: 36,000

Drivetrain Years: 5

Drivetrain Miles/km: 60,000

Drivetrain Note: 3.0L & 6.0L Duramax® Turbo-Diesel engines, and certain commercial, government, and qualified fleet vehicles: 5 years/100,000 miles

Corrosion Years (Rust-Through): 6

Corrosion Years: 3

Corrosion Miles/km (Rust-Through): 100,000

Corrosion Miles/km: 36,000

Roadside Assistance Years: 5

Roadside Assistance Miles/km: 60,000

Roadside Assistance Note: 3.0L & 6.0L Duramax® Turbo-Diesel engines, and certain commercial, government, and qualified fleet vehicles: 5 years/100,000 miles

Maintenance Note: First Visit: 12 Months/12,000 Miles

This document contains information considered Confidential between GM and its Clients uniquely. The information provided is not intended for public disclosure. Prices, specifications, and availability are subject to change without notice, and do not include certain fees, taxes and charges that may be required by law or vary by manufacturer or region. Performance figures are guidelines only, and actual performance may vary. Photos may not represent actual vehicles or exact configurations. Content based on report preparer input is subject to the accuracy of the input provided.

Data Version: 22209. Data Updated: Apr 14, 2024 6:40:00 PM PDT.



Vehicle: [Fleet] 2024 Chevrolet Silverado 3500HD (CK30953) 4WD Double Cab 162" Work Truck (✓ Complete )

Quote: TOWN OF BENNETT 2024 3500 DOUBLE CAB WT QUOTE 04-12-24

### Quote Worksheet

	<b>MSRP</b>
Base Price	\$50,300.00
Dest Charge	\$1,995.00
Total Options	\$2,160.00
<b>Subtotal</b>	<b>\$54,455.00</b>
DANIELS LONG FLEET CUSTOMER DISCOUNT	(\$2,000.00)
<b>Subtotal Pre-Tax Adjustments</b>	<b>(\$2,000.00)</b>
Less Customer Discount	\$0.00
<b>Subtotal Discount</b>	<b>\$0.00</b>
Trade-In	\$0.00
<b>Subtotal Trade-In</b>	<b>\$0.00</b>
<b>Taxable Price</b>	<b>\$52,455.00</b>
Sales Tax	\$0.00
<b>Subtotal Taxes</b>	<b>\$0.00</b>
<b>Subtotal Post-Tax Adjustments</b>	<b>\$0.00</b>
<b>Total Sales Price</b>	<b>\$52,455.00</b>

*[Handwritten Signature]* 04-12-24  
\_\_\_\_\_  
Dealer Signature / Date

\_\_\_\_\_  
Customer Signature / Date

This document contains information considered Confidential between GM and its Clients uniquely. The information provided is not intended for public disclosure. Prices, specifications, and availability are subject to change without notice, and do not include certain fees, taxes and charges that may be required by law or vary by manufacturer or region. Performance figures are guidelines only, and actual performance may vary. Photos may not represent actual vehicles or exact configurations. Content based on report preparer's input is subject to the accuracy of the input provided.  
Data Version: 22185. Data Updated: Apr 11, 2024 6:42:00 PM PDT.



Vehicle: [Fleet] 2024 Chevrolet Silverado 3500HD (CK30953) 4WD Double Cab 162" Work Truck (✓  
Complete )

Quote: TOWN OF BENNETT 2024 3500 DOUBLE CAB WT QUOTE 04-12-24

## Window Sticker

### SUMMARY

[Fleet] 2024 Chevrolet Silverado 3500HD (CK30953) 4WD Double Cab 162" Work Truck

MSRP:\$50,300.00

Interior:Jet Black, Cloth seat trim

Exterior 1:Summit White

Exterior 2:No color has been selected.

Engine, 6.6L V8 with Direct Injection and Variable Valve Timing, gasoline

Transmission, Allison 10-speed automatic

### OPTIONS

CODE	MODEL	MSRP
CK30953	[Fleet] 2024 Chevrolet Silverado 3500HD (CK30953) 4WD Double Cab 162" Work Truck	\$50,300.00
	<b>OPTIONS</b>	
1WT	Work Truck Preferred Equipment Group	\$0.00
9L7	Upfitter switch kit, (5)	\$150.00
AKO	Glass, deep-tinted	Inc.
AZ3	Seats, front 40/20/40 split-bench	\$0.00
C49	Defogger, rear-window electric	Inc.
C7V	GVWR, 11,600 lbs. (5262 kg) with single rear wheels	\$0.00
DBG	Mirrors, outside power-adjustable vertical trailering with heated upper glass	Inc.
E63	Durabed, pickup bed	\$0.00
FE9	Emissions, Federal requirements	\$0.00
GAZ	Summit White	\$0.00
GT4	Rear axle, 3.73 ratio	\$0.00
H1T	Jet Black, Cloth seat trim	\$0.00
IOR	Audio system, Chevrolet Infotainment 3 system, 7" diagonal HD color touchscreen, AM/FM stereo	\$0.00
JL1	Trailer brake controller, integrated	\$275.00
K34	Cruise control, electronic	Inc.

This document contains information considered Confidential between GM and its Clients uniquely. The information provided is not intended for public disclosure. Prices, specifications, and availability are subject to change without notice, and do not include certain fees, taxes and charges that may be required by law or vary by manufacturer or region. Performance figures are guidelines only, and actual performance may vary. Photos may not represent actual vehicles or exact configurations. Content based on report preparer's input is subject to the accuracy of the input provided. **Page 60**

Data Version: 22185. Data Updated: Apr 11, 2024 6:42:00 PM PDT.





Vehicle: [Fleet] 2024 Chevrolet Silverado 3500HD (CK30953) 4WD Double Cab 162" Work Truck ( Complete )

Quote: TOWN OF BENNETT 2024 3500 DOUBLE CAB WT QUOTE 04-12-24

KC9	Power outlet, bed mounted, 120-volt	Inc.	
KI4	Power outlet, interior, 120-volt		\$225.00
KW5	Alternator, 220 amps	Inc.	
L8T	Engine, 6.6L V8 with Direct Injection and Variable Valve Timing, gasoline		\$0.00
MKM	Transmission, Allison 10-speed automatic		\$0.00
N33	Steering column, Tilt-Wheel, manual		\$0.00
NZZ	Skid Plates	Inc.	
PCV	WT Convenience Package		\$1,010.00
PYT	Wheels, 18" (45.7 cm) painted steel		\$0.00
QF6	Tires, LT275/70R18E all-terrain, blackwall		\$0.00
QT5	Tailgate, gate function manual with EZ Lift	Inc.	
SRW	Single Rear Wheels		\$0.00
V46	Bumper, front chrome		\$200.00
VJH	Bumper, rear chrome		\$0.00
VK3	License plate kit, front		\$0.00
VYU	Snow Plow Prep/Camper Package		\$300.00
ZYG	Tire, spare LT275/70R18 all-terrain, blackwall		\$0.00
<b>SUBTOTAL</b>			<b>\$52,460.00</b>
Adjustments Total			\$0.00
Destination Charge			\$1,995.00
<b>TOTAL PRICE</b>			<b>\$54,455.00</b>

### FUEL ECONOMY

Est City:N/A

Est Highway:N/A

Est Highway Cruising Range:N/A

This document contains information considered Confidential between GM and its Clients uniquely. The information provided is not intended for public disclosure. Prices, specifications, and availability are subject to change without notice, and do not include certain fees, taxes and charges that may be required by law or vary by manufacturer or region. Performance figures are guidelines only, and actual performance may vary. Photos may not represent actual vehicles or exact configurations. Content based on report preparer's input is subject to the accuracy of the input provided.

Data Version: 22185. Data Updated: Apr 11, 2024 6:42:00 PM PDT.



Vehicle: [Fleet] 2024 Chevrolet Silverado 3500HD (CK30953) 4WD Double Cab 162" Work Truck (✓  
Complete )

Quote: TOWN OF BENNETT 2024 3500 DOUBLE CAB WT QUOTE 04-12-24

### Selected Model and Options

#### MODEL

CODE	MODEL	MSRP
CK30953	2024 Chevrolet Silverado 3500HD 4WD Double Cab 162" Work Truck	\$50,300.00

#### COLORS

CODE	DESCRIPTION
GAZ	Summit White

#### BODY CODE

CODE	DESCRIPTION	MSRP
E63	Durabed, pickup bed (STD)	\$0.00

#### REAR WHEEL CONFIGURATION

CODE	DESCRIPTION	MSRP
SRW	Single Rear Wheels (STD)	\$0.00

#### EMISSIONS

CODE	DESCRIPTION	MSRP
FE9	Emissions, Federal requirements	\$0.00

#### ENGINE

CODE	DESCRIPTION	MSRP
L8T	Engine, 6.6L V8 with Direct Injection and Variable Valve Timing, gasoline (401 hp [299 kW] @ 5200 rpm, 464 lb-ft of torque [629 N-m] @ 4000 rpm) (STD)	\$0.00

#### TRANSMISSION

CODE	DESCRIPTION	MSRP
MKM	Transmission, Allison 10-speed automatic (STD) (Standard with (L8T) 6.6L V8 gas engine.)	\$0.00

This document contains information considered Confidential between GM and its Clients uniquely. The information provided is not intended for public disclosure. Prices, specifications, and availability are subject to change without notice, and do not include certain fees, taxes and charges that may be required by law or vary by manufacturer or region. Performance figures are guidelines only, and actual performance may vary. Photos may not represent actual vehicles or exact configurations. Content based on report preparer's input is subject to the accuracy of the input provided.  
Data Version: 22185. Data Updated: Apr 11, 2024 6:42:00 PM PDT.



Vehicle: [Fleet] 2024 Chevrolet Silverado 3500HD (CK30953) 4WD Double Cab 162" Work Truck (Complete )

Quote: TOWN OF BENNETT 2024 3500 DOUBLE CAB WT QUOTE 04-12-24

**GVWR**

CODE	DESCRIPTION	MSRP
C7V	GVWR, 11,600 lbs. (5262 kg) with single rear wheels (STD) (Included and only available with CK30953 model with (L8T) 6.6L V8 gas engine with 18" or 20" wheels. Requires single rear wheels.)	\$0.00

**AXLE**

CODE	DESCRIPTION	MSRP
GT4	Rear axle, 3.73 ratio (STD) (Requires (L8T) 6.6L V8 gas engine. Not available with (L5P) Duramax 6.6L Turbo-Diesel V8 engine.)	\$0.00

**PREFERRED EQUIPMENT GROUP**

CODE	DESCRIPTION	MSRP
1WT	Work Truck Preferred Equipment Group includes standard equipment	\$0.00

**WHEELS**

CODE	DESCRIPTION	MSRP
PYT	Wheels, 18" (45.7 cm) painted steel (STD) (Requires single rear wheels.)	\$0.00

**TIRES**

CODE	DESCRIPTION	MSRP
QF6	Tires, LT275/70R18E all-terrain, blackwall (STD) (Requires single rear wheels.)	\$0.00

**SPARE TIRE**

CODE	DESCRIPTION	MSRP
ZYG	Tire, spare LT275/70R18 all-terrain, blackwall (STD) (Included and only available with (QF6) LT275/70R18E all-terrain, blackwall tires with (E63) Durabed, pickup bed single rear wheel models. Available to order when (ZW9) pickup bed delete and (QF6) LT275/70R18E all-terrain, blackwall tires are ordered with single rear wheel models. Not available with dual rear wheels.)	\$0.00

**PAINT**

CODE	DESCRIPTION	MSRP
GAZ	Summit White	\$0.00

This document contains information considered Confidential between GM and its Clients uniquely. The information provided is not intended for public disclosure. Prices, specifications, and availability are subject to change without notice, and do not include certain fees, taxes and charges that may be required by law or vary by manufacturer or region. Performance figures are guidelines only, and actual performance may vary. Photos may not represent actual vehicles or exact configurations. Content based on report preparer's input is subject to the accuracy of the input provided.  
Data Version: 22185. Data Updated: Apr 11, 2024 6:42:00 PM PDT.



Vehicle: [Fleet] 2024 Chevrolet Silverado 3500HD (CK30953) 4WD Double Cab 162" Work Truck ( Complete )

Quote: TOWN OF BENNETT 2024 3500 DOUBLE CAB WT QUOTE 04-12-24

**SEAT TYPE**

CODE	DESCRIPTION	MSRP
AZ3	Seats, front 40/20/40 split-bench with covered armrest storage and under-seat storage (lockable) (STD)	\$0.00

**SEAT TRIM**

CODE	DESCRIPTION	MSRP
H1T	Jet Black, Cloth seat trim	\$0.00

**RADIO**

CODE	DESCRIPTION	MSRP
IOR	Audio system, Chevrolet Infotainment 3 system, 7" diagonal HD color touchscreen, AM/FM stereo Bluetooth audio streaming for 2 active devices, voice command pass-through to phone, Wireless Apple CarPlay and Wireless Android Auto compatibility (STD)	\$0.00

**ADDITIONAL EQUIPMENT - PACKAGE**

CODE	DESCRIPTION	MSRP
PCV	WT Convenience Package includes (QT5) EZ Lift power lock and release tailgate, (AKO) tinted windows, (C49) rear-window defogger, (K34) cruise control, (DBG) power trailer mirrors with heated upper glass and manual extending/folding (Not available with (ZLQ) WT Fleet Convenience Package. Required on Regular Cab models with (L5P) Duramax 6.6L Turbo-Diesel V8 engine. (DBG) trailering mirrors may be upgraded to (DWI) trailering mirrors or (DLN) mirrors. Not available with CC30943 or CC30953 dual rear wheel models with (ZW9) pickup bed delete.)	\$1,010.00
VYU	Snow Plow Prep/Camper Package includes (KW5) 220-amp alternator, includes increased front GAWR on Heavy Duty models, (NZZ) skid plates (transfer case and oil pan), pass through dash grommet hole and roof emergency light provisions. Contact GM Upfitter Integration at <a href="http://www.gmupfitter.com">www.gmupfitter.com</a> for plow installation details and assistance. Note: if ordered for Camper usage, recommend ordering (UY2) Trailering wiring provisions (Requires 4WD model. Upgradeable to (KHF) Dual alternators (220-amp primary, 170-amp auxiliary). Included with (ANQ) Alaskan Snow Plow Special Edition. Not available with (F60) Heavy Duty Front Spring/Camper Package.)	\$300.00

This document contains information considered Confidential between GM and its Clients uniquely. The information provided is not intended for public disclosure. Prices, specifications, and availability are subject to change without notice, and do not include certain fees, taxes and charges that may be required by law or vary by manufacturer or region. Performance figures are guidelines only, and actual performance may vary. Photos may not represent actual vehicles or exact configurations. Content based on report preparer's input is subject to the accuracy of the input provided.  
 Data Version: 22185. Data Updated: Apr 11, 2024 6:42:00 PM PDT.



Vehicle: [Fleet] 2024 Chevrolet Silverado 3500HD (CK30953) 4WD Double Cab 162" Work Truck ( Complete )

Quote: TOWN OF BENNETT 2024 3500 DOUBLE CAB WT QUOTE 04-12-24

**ADDITIONAL EQUIPMENT - MECHANICAL**

CODE	DESCRIPTION	MSRP
JL1	Trailer brake controller, integrated (Requires (ZLQ) WT Fleet Convenience Package, (PCV) WT Convenience Package or (L5P) Duramax 6.6L Turbo-Diesel V8 engine. Included with (Z6A) Gooseneck / 5th Wheel Prep Package.)	\$275.00
KW5	Alternator, 220 amps (Included with (L5P) Duramax 6.6L Turbo-Diesel V8 engine or (VYU) Snow Plow Prep/Camper Package. Free flow on (L8T) 6.6L V8 gas engine.)	Inc.
NZZ	Skid Plates protect the oil pan, front axle and transfer case (Included with (Z71) Z71 Off-Road Package or (VYU) Snow Plow Prep/Camper Package.)	Inc.

**ADDITIONAL EQUIPMENT - EXTERIOR**

CODE	DESCRIPTION	MSRP
AKO	Glass, deep-tinted (Included with (PCV) WT Convenience Package.)	Inc.
DBG	Mirrors, outside power-adjustable vertical trailing with heated upper glass lower convex mirrors, integrated turn signals, manual folding/extending (extends 3.31" [84.25mm]) (Standard on Regular Cab models. Not available with (PCV) WT Convenience Package or (ZLQ) WT Fleet Convenience Package on Regular Cab. Included and only available with (PCV) WT Convenience Package or (ZLQ) WT Fleet Convenience Package on Double and Crew Cab models.)	Inc.
QT5	Tailgate, gate function manual with EZ Lift includes power lock and release (Included and only available with (PCV) WT Convenience Package or (ZLQ) WT Fleet Convenience Package.	Inc.
V46	Bumper, front chrome (Requires (VJH) Chrome rear bumper with (E63) Durabed, pickup bed. Available with (ZW9) pickup bed delete.)	\$200.00
VJH	Bumper, rear chrome (Requires (V46) Chrome front bumper. Included with (PQA) WT Safety Package.)	\$0.00
VK3	License plate kit, front (will be shipped to orders with ship-to states that require front license plate)	\$0.00

This document contains information considered Confidential between GM and its Clients uniquely. The information provided is not intended for public disclosure. Prices, specifications, and availability are subject to change without notice, and do not include certain fees, taxes and charges that may be required by law or vary by manufacturer or region. Performance figures are guidelines only, and actual performance may vary. Photos may not represent actual vehicles or exact configurations. Content based on report preparer's input is subject to the accuracy of the input provided.  
 Data Version: 22185. Data Updated: Apr 11, 2024 6:42:00 PM PDT.



Vehicle: [Fleet] 2024 Chevrolet Silverado 3500HD (CK30953) 4WD Double Cab 162" Work Truck (✓  
Complete )

Quote: TOWN OF BENNETT 2024 3500 DOUBLE CAB WT QUOTE 04-12-24

**ADDITIONAL EQUIPMENT - INTERIOR**

CODE	DESCRIPTION	MSRP
9L7	Upfitter switch kit, (5) Provides 3-30 amp and 2-20 amp configurable circuits to facilitate installation of aftermarket electrical accessories. Kit with all required parts will be shipped loose with the truck for installation by the dealer or upfitter at customer expense. Installation instructions and technical assistance available at <a href="http://www.gmupfitter.com">www.gmupfitter.com</a> .	\$150.00
C49	Defogger, rear-window electric (Included with (PCV) WT Convenience Package.)	Inc.
K34	Cruise control, electronic with set and resume speed, steering wheel-mounted (Included with (PCV) WT Convenience Package.)	Inc.
KC9	Power outlet, bed mounted, 120-volt (400 watts shared with (KI4) interior power outlet) (Included and only available with (KI4) Power outlet. Not available with (ZW9) pickup bed delete.)	Inc.
KI4	Power outlet, interior, 120-volt (400 watts shared with (KC9) bed mounted power outlet) (Requires (PCV) WT Convenience Package or (ZLQ) WT Fleet Convenience Package.)	\$225.00
N33	Steering column, Tilt-Wheel, manual with wheel locking security feature (Beginning February 27, 2023 through June 4, 2023, certain vehicles will be forced to include (N37) manual tilt/telescoping steering column that will remove the (N33) Tilt-Wheel manual steering column. Does not include later dealer retrofit. See dealer for details or the window label for the features on a specific vehicle.)	\$0.00
<b>Options Total</b>		<b>\$2,160.00</b>

This document contains information considered Confidential between GM and its Clients uniquely. The information provided is not intended for public disclosure. Prices, specifications, and availability are subject to change without notice, and do not include certain fees, taxes and charges that may be required by law or vary by manufacturer or region. Performance figures are guidelines only, and actual performance may vary. Photos may not represent actual vehicles or exact configurations. Content based on report preparer's input is subject to the accuracy of the input provided. Page 66  
Data Version: 22185. Data Updated: Apr 11, 2024 6:42:00 PM PDT.



# Transwest Buick GMC

Michelle Cline | 720-322-7209 | mcline@transwest.com

Vehicle: [Retail] 2024 GMC Sierra 3500HD (TK30943) 4WD Crew Cab 172" Pro (✔ Complete)

Quote: Town of Bennett 1 ton pickup

## Quote Worksheet

	<b>MSRP</b>
Base Price	\$53,300.00
Dest Charge	\$1,995.00
Total Options	\$4,050.00
<b>Subtotal</b>	<b>\$59,345.00</b>
<b>Subtotal Pre-Tax Adjustments</b>	<b>\$0.00</b>
Less Customer Discount	(\$3,782.00)
<b>Subtotal Discount</b>	<b>(\$3,782.00)</b>
Trade-In	\$0.00
<b>Subtotal Trade-In</b>	<b>\$0.00</b>
<b>Taxable Price</b>	<b>\$55,563.00</b>
Sales Tax	\$0.00
<b>Subtotal Taxes</b>	<b>\$0.00</b>
<b>Subtotal Post-Tax Adjustments</b>	<b>\$0.00</b>
<b>Total Sales Price</b>	<b>\$55,563.00</b>

\_\_\_\_\_  
Dealer Signature / Date

\_\_\_\_\_  
Customer Signature / Date

This document contains information considered Confidential between GM and its Clients uniquely. The information provided is not intended for public disclosure. Prices, specifications, and availability are subject to change without notice, and do not include certain fees, taxes and charges that may be required by law or vary by manufacturer or region. Performance figures are guidelines only, and actual performance may vary. Photos may not represent actual vehicles or exact configurations. Content based on report prepared by input is subject to the accuracy of the input provided.  
Data Version: 22209. Data Updated: Apr 14, 2024 6:40:00 PM PDT.



# Transwest Buick GMC

Michelle Cline | 720-322-7209 | mcline@transwest.com

Vehicle: [Retail] 2024 GMC Sierra 3500HD (TK30943) 4WD Crew Cab 172" Pro (✔ Complete)

Quote: Town of Bennett 1 ton pickup

## Price Summary

### PRICE SUMMARY

	<b>MSRP</b>
Base Price	\$53,300.00
Total Options	\$4,050.00
Vehicle Subtotal	\$57,350.00
Destination Charge	\$1,995.00
<b>Grand Total</b>	<b>\$59,345.00</b>

This document contains information considered Confidential between GM and its Clients uniquely. The information provided is not intended for public disclosure. Prices, specifications, and availability are subject to change without notice, and do not include certain fees, taxes and charges that may be required by law or vary by manufacturer or region. Performance figures are guidelines only, and actual performance may vary. Photos may not represent actual vehicles or exact configurations. Content based on report prepared by input is subject to the accuracy of the input provided.

Data Version: 22209. Data Updated: Apr 14, 2024 6:40:00 PM PDT.





# Transwest Buick GMC

Michelle Cline | 720-322-7209 | mcline@transwest.com

Vehicle: [Retail] 2024 GMC Sierra 3500HD (TK30943) 4WD Crew Cab 172" Pro (✔ Complete)

Quote: Town of Bennett 1 ton pickup

## Selected Model and Options

### MODEL

CODE	MODEL	MSRP
TK30943	2024 GMC Sierra 3500HD 4WD Crew Cab 172" Pro	\$53,300.00

### COLORS

CODE	DESCRIPTION
GAZ	Summit White

### BODY CODE

CODE	DESCRIPTION	FRONT WEIGHT	REAR WEIGHT	MSRP
E63	Pickup bed includes bed assist step (STD)	0.00 lbs	0.00 lbs	\$0.00

### REAR WHEEL CONFIGURATION

CODE	DESCRIPTION	FRONT WEIGHT	REAR WEIGHT	MSRP
SRW	Single Rear Wheels (STD)	0.00 lbs	0.00 lbs	\$0.00

### EMISSIONS

CODE	DESCRIPTION	FRONT WEIGHT	REAR WEIGHT	MSRP
FE9	Emissions, Federal requirements	0.00 lbs	0.00 lbs	\$0.00

### ENGINE

CODE	DESCRIPTION	FRONT WEIGHT	REAR WEIGHT	MSRP
L8T	Engine, 6.6L V8 with Direct Injection and Variable Valve Timing, gasoline (401 hp [299 kW] @ 5200 rpm, 464 lb-ft of torque [629 N-m] @ 4000 rpm) (STD)	0.00 lbs	0.00 lbs	\$0.00

### TRANSMISSION

CODE	DESCRIPTION	FRONT WEIGHT	REAR WEIGHT	MSRP
MKM	Transmission, Allison 10-Speed automatic (STD)	0.00 lbs	0.00 lbs	\$0.00

This document contains information considered Confidential between GM and its Clients uniquely. The information provided is not intended for public disclosure. Prices, specifications, and availability are subject to change without notice, and do not include certain fees, taxes and charges that may be required by law or vary by manufacturer or region. Performance figures are guidelines only, and actual performance may vary. Photos may not represent actual vehicles or exact configurations. Content based on report preparer input is subject to the accuracy of the input provided. **Page 69**

Data Version: 22209. Data Updated: Apr 14, 2024 6:40:00 PM PDT.



# Transwest Buick GMC

Michelle Cline | 720-322-7209 | mcline@transwest.com

Vehicle: [Retail] 2024 GMC Sierra 3500HD (TK30943) 4WD Crew Cab 172" Pro (✔ Complete)

Quote: Town of Bennett 1 ton pickup

## GVWR

CODE	DESCRIPTION	FRONT WEIGHT	REAR WEIGHT	MSRP
G3I	GVWR, 11,700 lbs. (5307 kg) with single rear wheels (STD) (Included and only available with model TK30943 model and (L8T) 6.6L V8 gas engine. Requires single rear wheels.)	0.00 lbs	0.00 lbs	Inc.

## AXLE

CODE	DESCRIPTION	FRONT WEIGHT	REAR WEIGHT	MSRP
GT4	Rear axle, 3.73 ratio (Requires (L8T) 6.6L V8 gas engine.)	0.00 lbs	0.00 lbs	\$0.00

## PREFERRED EQUIPMENT GROUP

CODE	DESCRIPTION	FRONT WEIGHT	REAR WEIGHT	MSRP
1SA	Pro Preferred Equipment Group includes standard equipment	0.00 lbs	0.00 lbs	\$0.00

## WHEELS

CODE	DESCRIPTION	FRONT WEIGHT	REAR WEIGHT	MSRP
PYT	Wheels, 18" (45.7 cm) 8-spoke painted steel, Silver Extended (STD) (Requires single rear wheels.)	0.00 lbs	0.00 lbs	\$0.00

## TIRES

CODE	DESCRIPTION	FRONT WEIGHT	REAR WEIGHT	MSRP
QF6	Tires, LT275/70R18E all-terrain, blackwall (STD) (Requires single rear wheels.)	0.00 lbs	0.00 lbs	\$0.00

## SPARE TIRE

CODE	DESCRIPTION	FRONT WEIGHT	REAR WEIGHT	MSRP
ZYG	Tire, spare LT275/70R18 all-terrain, blackwall (STD) (Included and only available with (QF6) LT275/70R18E all-terrain, blackwall tires with (E63) pickup bed single rear wheel models. Available to order when (ZW9) pickup bed delete and (QF6) LT275/70R18E all-terrain, blackwall tires are ordered with single rear wheel models.)	0.00 lbs	0.00 lbs	\$0.00

This document contains information considered Confidential between GM and its Clients uniquely. The information provided is not intended for public disclosure. Prices, specifications, and availability are subject to change without notice, and do not include certain fees, taxes and charges that may be required by law or vary by manufacturer or region. Performance figures are guidelines only, and actual performance may vary. Photos may not represent actual vehicles or exact configurations. Content based on report prepared by input is subject to the accuracy of the input provided.  
 Data Version: 22209. Data Updated: Apr 14, 2024 6:40:00 PM PDT.



# Transwest Buick GMC

Michelle Cline | 720-322-7209 | mcline@transwest.com

Vehicle: [Retail] 2024 GMC Sierra 3500HD (TK30943) 4WD Crew Cab 172" Pro (✔ Complete)

Quote: Town of Bennett 1 ton pickup

## PAINT

CODE	DESCRIPTION	FRONT WEIGHT	REAR WEIGHT	MSRP
GAZ	Summit White	0.00 lbs	0.00 lbs	\$0.00

## SEAT TYPE

CODE	DESCRIPTION	FRONT WEIGHT	REAR WEIGHT	MSRP
AZ3	Seats, front 40/20/40 split-bench with covered armrest storage and under-seat storage (lockable) (STD)	0.00 lbs	0.00 lbs	\$0.00

## SEAT TRIM

CODE	DESCRIPTION	FRONT WEIGHT	REAR WEIGHT	MSRP
H0U	Jet Black, Cloth seat trim	-1.00 lbs	-1.00 lbs	\$0.00

## RADIO

CODE	DESCRIPTION	FRONT WEIGHT	REAR WEIGHT	MSRP
IOR	Audio system, GMC Infotainment System with 7" diagonal color touchscreen, AM/FM stereo with seek-and-scan and digital clock, includes Bluetooth streaming audio for music and select phones; featuring wireless Apple CarPlay and Android Auto capable (STD)	0.00 lbs	0.00 lbs	\$0.00

## ADDITIONAL EQUIPMENT - PACKAGE

CODE	DESCRIPTION	FRONT WEIGHT	REAR WEIGHT	MSRP
PCI	Convenience Package includes (QT5) EZ Lift power lock and release tailgate, (K34) Cruise control, (AKO) tinted glass, (UF2) LED cargo bed lighting, (C49) rear-window defogger and Double Cab and Crew Cab models include (DBG) outside power-adjustable vertical trairling with heated upper glass. Note: when (G9Y) 14,000 lbs. (6350 kg) with dual rear wheels is ordered, (DWI) Mirrors, outside power-adjustable vertical trairling will be included. Requires (KI4) 120-volt power outlet. Note: (QT5) EZ Lift power lock and release tailgate can be upgraded to (QK2) GMC MultiPro Tailgate. Not available with TC30943 or TC30953 dual rear wheel models with (ZW9) pickup bed delete. Note: (DBG) outside power-adjustable vertical trairling with heated upper glass can be upgraded to (DLN) outside heated power-adjustable, manual folding non-trailer mirror or (DWI) trailer mirrors.)	0.00 lbs	0.00 lbs	\$1,135.00

This document contains information considered Confidential between GM and its Clients uniquely. The information provided is not intended for public disclosure. Prices, specifications, and availability are subject to change without notice, and do not include certain fees, taxes and charges that may be required by law or vary by manufacturer or region. Performance figures are guidelines only, and actual performance may vary. Photos may not represent actual vehicles or exact configurations. Content based on report preparer's input is subject to the accuracy of the input provided.

Data Version: 22209. Data Updated: Apr 14, 2024 6:40:00 PM PDT.



# Transwest Buick GMC

Michelle Cline | 720-322-7209 | mcline@transwest.com

Vehicle: [Retail] 2024 GMC Sierra 3500HD (TK30943) 4WD Crew Cab 172" Pro (✔ Complete)

Quote: Town of Bennett 1 ton pickup

## ADDITIONAL EQUIPMENT - MECHANICAL

CODE	DESCRIPTION	FRONT WEIGHT	REAR WEIGHT	MSRP
JL1	Trailer brake controller, integrated (Required with (L5P) Duramax 6.6L Turbo-Diesel V8 engine. Available as free flow with (L8T) 6.6L V8 gas engine. Included with (Z6A) Gooseneck / 5th Wheel Prep Package.)	1.00 lbs	0.00 lbs	Inc.
Z6A	Gooseneck / 5th Wheel Prep Package -- Hitch platform to accept Gooseneck or 5th Wheel hitch. Includes hitch platform with tray to accept ball, stamped bed holes with removable caps installed and bed mounted 7-pin trailer harness (similar to UY2 harness). (Includes (JL1) Trailer brake controller and (CGN) Bedliner, Spray-on. Not available with (ZW9) pickup bed delete.)	0.00 lbs	106.00 lbs	\$1,365.00

## ADDITIONAL EQUIPMENT - EXTERIOR

CODE	DESCRIPTION	FRONT WEIGHT	REAR WEIGHT	MSRP
AKO	Glass, deep-tinted (Included with (PCI) Convenience Package.)	0.00 lbs	0.00 lbs	Inc.
CGN	Bed Liner, Spray-on Pickup bedliner (does not include spray-on liner on tailgate due to Black composite inner panel) (Not available with (NHT) Max Trailering Package or (ZW9) pickup bed delete. Included with (Z6A) Gooseneck / 5th Wheel Prep Package. Available with Ship Thru code (SQE), not available with any other Ship Thru code.)	4.00 lbs	49.00 lbs	Inc.
DBG	Mirrors, outside power-adjustable vertical trailering with heated upper glass lower convex mirrors, integrated turn signals, manual folding/extending (extends 3.31" [84.25mm]), Black (Included and only available with (PCI) Convenience Package.)	0.00 lbs	0.00 lbs	Inc.
QT5	Tailgate, gate function manual with EZ Lift includes power lock and release, includes hitch area light (Included and only available with (PCI) Convenience Package. Not available with (ZW9) pickup bed delete.)	0.00 lbs	1.00 lbs	Inc.
U01	Lamps, Smoked Amber roof marker, (LED) (Standard with dual rear wheels. Not available with (YF5) California state emissions requirements on single rear wheels.)	2.00 lbs	0.00 lbs	\$55.00
UF2	LED Cargo Area Lighting located in cargo bed activated with switch on center switch bank or key fob (Included with (PCI) Convenience Package. Not available with (ZW9) pickup bed delete.)	0.00 lbs	1.00 lbs	Inc.
VK3	License plate kit, front (will be forced on orders with ship-to states that require front license plate)	1.00 lbs	0.00 lbs	\$0.00

This document contains information considered Confidential between GM and its Clients uniquely. The information provided is not intended for public disclosure. Prices, specifications, and availability are subject to change without notice, and do not include certain fees, taxes and charges that may be required by law or vary by manufacturer or region. Performance figures are guidelines only, and actual performance may vary. Photos may not represent actual vehicles or exact configurations. Content based on report prepared by input is subject to the accuracy of the input provided.

Data Version: 22209. Data Updated: Apr 14, 2024 6:40:00 PM PDT.



# Transwest Buick GMC

Michelle Cline | 720-322-7209 | mcline@transwest.com

Vehicle: [Retail] 2024 GMC Sierra 3500HD (TK30943) 4WD Crew Cab 172" Pro (✔ Complete)

Quote: Town of Bennett 1 ton pickup

## ADDITIONAL EQUIPMENT - INTERIOR

CODE	DESCRIPTION	FRONT WEIGHT	REAR WEIGHT	MSRP
9L7	Upfitter switch kit, (5) Provides 3-30 amp and 2-20 amp configurable circuits to facilitate installation of aftermarket electrical accessories. Kit with all required parts will be shipped loose with the truck for installation by the dealer or upfitter at customer expense. Installation instructions and technical assistance available at <a href="http://www.gmupfitter.com">www.gmupfitter.com</a> .	0.00 lbs	1.00 lbs	\$150.00
C49	Defogger, rear-window electric (Included with (PCI) Convenience Package.)	0.00 lbs	0.00 lbs	Inc.
K34	Cruise control, steering wheel-mounted (Included with (PCI) Convenience Package. Required with (PTO) Power Take Off.)	0.00 lbs	0.00 lbs	Inc.
KC9	Power outlet, bed mounted, 120-volt (400 watts shared with (KI4) instrument panel mounted power outlet) (Included and only available with (KI4) 120-volt AC power outlet. Not available with (ZW9) pickup bed delete.)	0.00 lbs	1.00 lbs	Inc.
KI4	Power outlet, instrument panel, 120-volt (400 watts shared with (KC9) bed mounted power outlet) (Required and only available with (PCI) Convenience Package. Available to order as a free flow option with (ZW9) pickup bed delete.)	3.00 lbs	2.00 lbs	\$225.00

## ADDITIONAL EQUIPMENT - LPO

CODE	DESCRIPTION	FRONT WEIGHT	REAR WEIGHT	MSRP
RVQ	LPO, Black tubular assist steps, 6" rectangular (dealer-installed) (Not available with any other RPO or LPO assist step.)	30.00 lbs	21.00 lbs	\$795.00
SNO	LPO, Hitch Package Gooseneck ball and chain tiedown kit with case, (dealer-installed) (Requires (Z6A) Gooseneck / 5th Wheel Prep Package. Not available with (ZW9) pickup bed delete.)	0.00 lbs	9.00 lbs	\$325.00
<b>Options Total</b>		<b>40.00 lbs</b>	<b>190.00 lbs</b>	<b>\$4,050.00</b>

This document contains information considered Confidential between GM and its Clients uniquely. The information provided is not intended for public disclosure. Prices, specifications, and availability are subject to change without notice, and do not include certain fees, taxes and charges that may be required by law or vary by manufacturer or region. Performance figures are guidelines only, and actual performance may vary. Photos may not represent actual vehicles or exact configurations. Content based on report prepared by input is subject to the accuracy of the input provided.

Data Version: 22209. Data Updated: Apr 14, 2024 6:40:00 PM PDT.





# Transwest Buick GMC

Michelle Cline | 720-322-7209 | mcline@transwest.com

Vehicle: [Retail] 2024 GMC Sierra 3500HD (TK30943) 4WD Crew Cab 172" Pro (✔ Complete)

Quote: Town of Bennett 1 ton pickup

## Standard Equipment

### Package

Sierra HD Pro Safety includes (UEU) Forward Collision Alert, (UE4) Following Distance Indicator, (UKJ) Front Pedestrian Braking, (TQ5) IntelliBeam, (UFL) Lane Departure Warning, (T8Z) Buckle to Drive and (UHY) Automatic Emergency Braking

Trailer Package includes trailer hitch, 7-pin and 4-pin connectors and (CTT) Hitch Guidance (Deleted when (ZW9) pickup bed delete is ordered.)

### Mechanical

Engine, 6.6L V8 with Direct Injection and Variable Valve Timing, gasoline (401 hp [299 kW] @ 5200 rpm, 464 lb-ft of torque [629 N-m] @ 4000 rpm) (STD)

Transmission, Allison 10-Speed automatic (STD)

Rear axle, 3.73 ratio (Requires (L8T) 6.6L V8 gas engine.)

Pickup bed includes bed assist step (STD) (Deleted when (ZW9) pickup bed delete is ordered.)

GVWR, 11,700 lbs. (5307 kg) with single rear wheels (STD) (Included and only available with model TK30943 model and (L8T) 6.6L V8 gas engine. Requires single rear wheels.)

Push Button Start

Air filter, heavy-duty

Air filtration monitoring

Transfer case, two-speed electronic shift with push button controls (Requires 4WD models.)

Auto-locking rear differential

Four wheel drive

Cooling, external engine oil cooler

Cooling, auxiliary external transmission oil cooler

Battery, heavy-duty 720 cold-cranking amps/80 Amp-hr maintenance-free with rundown protection and retained accessory power (Included and only available with (L8T) 6.6L V8 gas engine.)

Alternator, 170 amps (Requires (L8T) 6.6L V8 gas engine.)

Recovery hooks, front, frame-mounted, Black

Frame, fully-boxed, hydroformed front section and a fully-boxed stamped rear section

Suspension Package (Not available with (X31) Off-Road Package.)

Steering, Recirculating Ball with smart flow power steering system

Brakes, 4-wheel antilock, 4-wheel disc with DURALIFE rotors

Brake lining wear indicator

Capless Fuel Fill (Requires (L8T) 6.6L gas V8 engine. Not included with (ZW9) pickup bed delete.)

This document contains information considered Confidential between GM and its Clients uniquely. The information provided is not intended for public disclosure. Prices, specifications, and availability are subject to change without notice, and do not include certain fees, taxes and charges that may be required by law or vary by manufacturer or region. Performance figures are guidelines only, and actual performance may vary. Photos may not represent actual vehicles or exact configurations. Content based on report prepared by **Page 74**

Data Version: 22209. Data Updated: Apr 14, 2024 6:40:00 PM PDT.



# Transwest Buick GMC

Michelle Cline | 720-322-7209 | mcline@transwest.com

Vehicle: [Retail] 2024 GMC Sierra 3500HD (TK30943) 4WD Crew Cab 172" Pro (✔ Complete)

Quote: Town of Bennett 1 ton pickup

## Exterior

Wheels, 18" (45.7 cm) 8-spoke painted steel, Silver Extended (STD) (Requires single rear wheels.)

Tires, LT275/70R18E all-terrain, blackwall (STD) (Requires single rear wheels.)

Tire, spare LT275/70R18 all-terrain, blackwall (STD) (Included and only available with (QF6) LT275/70R18E all-terrain, blackwall tires with (E63) pickup bed single rear wheel models. Available to order when (ZW9) pickup bed delete and (QF6) LT275/70R18E all-terrain, blackwall tires are ordered with single rear wheel models.)

Single Rear Wheels (STD)

Tire carrier lock keyed cylinder lock that utilizes same key as ignition and door (Deleted with (ZW9) pickup bed delete.)

Bumper, front chrome lower

Bumper, rear chrome with bumper CornerSteps

CornerStep, rear bumper

Bed Step, Black integrated on forward portion of bed on driver and passenger side (Not available with (ZW9) pickup bed delete.)

Moldings, beltline, Black

Cargo tie downs (12), fixed, rated at 500 lbs per corner

Grille, Chrome with flat black grille insert bars

Headlamps, Animated LED projectors, LED turn signals and Daytime Running Lamps

IntelliBeam, automatic high beam on/off (Included and only available with (PDI) Sierra HD Pro Safety.)

Taillamps, LED Signature Tail, Incandescent Brake, Turn & Reverse Lamps (Requires single rear wheels.)

Lamps, cargo area, cab mounted integrated with center high mount stop lamp, with switch in bank on left side of steering wheel

Mirrors, outside high-visibility vertical trailering lower convex mirrors, manual-folding/extending (extends 3.31" [84.25mm]), molded in Black (Not available on Regular Cab models.)

Glass, solar absorbing, tinted

Door handles, Black grained

Tailgate, standard (Deleted with (ZW9) pickup bed delete.)

Tailgate and bed rail protection caps, top (Deleted with (ZW9) pickup bed delete.)

Tailgate, locking, utilizes same key as ignition and door (Included and only available with (QK1) standard tailgate. Deleted with (ZW9) pickup bed delete.)

Tailgate, gate function manual, no lift assist (Deleted with (ZW9) pickup bed delete.)

This document contains information considered Confidential between GM and its Clients uniquely. The information provided is not intended for public disclosure. Prices, specifications, and availability are subject to change without notice, and do not include certain fees, taxes and charges that may be required by law or vary by manufacturer or region. Performance figures are guidelines only, and actual performance may vary. Photos may not represent actual vehicles or exact configurations. Content based on report prepared by input is subject to the accuracy of the input provided.

Data Version: 22209. Data Updated: Apr 14, 2024 6:40:00 PM PDT.



# Transwest Buick GMC

Michelle Cline | 720-322-7209 | mcline@transwest.com

Vehicle: [Retail] 2024 GMC Sierra 3500HD (TK30943) 4WD Crew Cab 172" Pro (✔ Complete)

Quote: Town of Bennett 1 ton pickup

## Entertainment

Audio system, GMC Infotainment System with 7" diagonal color touchscreen, AM/FM stereo with seek-and-scan and digital clock, includes Bluetooth streaming audio for music and select phones; featuring wireless Apple CarPlay and Android Auto capable (STD)

SiriusXM enjoy a Platinum Plan trial subscription (Requires (UE1) OnStar. IMPORTANT: The SiriusXM trial package is not provided on vehicles that are ordered for Fleet Daily Rental ("FDR") use. Trial subscription is subject to the SiriusXM Customer Agreement and privacy policy, visit [www.siriusxm.com](http://www.siriusxm.com) which includes full terms and how to cancel. All fees, content, features, and availability are subject to change.)

Audio system feature, 6-speaker system (Requires Crew Cab or Double Cab model.)

Bluetooth for phone connectivity to vehicle infotainment system

Wireless Phone Projection for Apple CarPlay and Android Auto

Wi-Fi Hotspot capable (Terms and limitations apply. See [onstar.com](http://onstar.com) or dealer for details.)

## Interior

Seats, front 40/20/40 split-bench with covered armrest storage and under-seat storage (lockable) (STD)

Seat trim, Vinyl

Seat adjuster, driver 4-way manual

Seat adjuster, passenger 4-way manual

Seat, rear 60/40 folding bench (folds up), 3-passenger (includes child seat top tether anchor) (Not available with Regular Cab model.)

Floor covering, rubberized-vinyl (Not available with LPO floor liners.)

Steering wheel, urethane

Instrument cluster, 6-gauge cluster featuring speedometer, fuel level, engine temperature, tachometer, voltage and oil pressure

Driver Information Center, 3.5" diagonal monochromatic display

Exterior Temperature Display located in radio display

Compass, located in instrument cluster

Window, power front, drivers express up/down

Window, power front, passenger express down

Windows, power rear, express down (Not available on Regular Cab models.)

Door locks, power

Remote Keyless Entry

Power outlet, front auxiliary, 12-volt

USB Ports, 2, Charge/Data ports located on instrument panel

This document contains information considered Confidential between GM and its Clients uniquely. The information provided is not intended for public disclosure. Prices, specifications, and availability are subject to change without notice, and do not include certain fees, taxes and charges that may be required by law or vary by manufacturer or region. Performance figures are guidelines only, and actual performance may vary. Photos may not represent actual vehicles or exact configurations. Content based on report prepared by input is subject to the accuracy of the input provided.

Data Version: 22209. Data Updated: Apr 14, 2024 6:40:00 PM PDT.





# Transwest Buick GMC

Michelle Cline | 720-322-7209 | mcline@transwest.com

Vehicle: [Retail] 2024 GMC Sierra 3500HD (TK30943) 4WD Crew Cab 172" Pro (✔ Complete)

Quote: Town of Bennett 1 ton pickup

## Interior

Air conditioning, single-zone

Air vents, rear (Not available with Regular Cab model.)

Mirror, inside rearview, manual tilt

Assist handles, front A-pillar mounted for driver and passenger, rear B-pillar mounted

GMC Connected Access capable (Included and only available with (UE1) OnStar. Subject to terms. See onstar.com or dealer for details.)

## Safety-Mechanical

Automatic Emergency Braking (Included and only available with (PDI) Sierra HD Pro Safety.)

StabiliTrak, stability control system with Proactive Roll Avoidance and traction control includes electronic trailer sway control and hill start assist

## Safety-Exterior

Daytime Running Lamps LED signature lighting

LED Signature DRL's

## Safety-Interior

Airbags, Dual-stage frontal airbags for driver and front outboard passenger; Seat-mounted side-impact airbags for driver and front outboard passenger; Head-curtain airbags for front and rear outboard seating positions; Includes front outboard Passenger Sensing System for frontal outboard passenger airbag (Always use seat belts and child restraints. Children are safer when properly secured in a rear seat in the appropriate child restraint. See the Owner's Manual for more information.)

OnStar and GMC connected services capable (Terms and limitations apply. See onstar.com or dealer for details.)

HD Rear Vision Camera (Not available with (ZW9) pickup bed delete. Removed with (UV2) HD Surround Vision or (ZW9) pickup bed delete. Not available with (Z6A) Gooseneck / 5th Wheel Prep Package.)

Hitch Guidance dynamic single line to aid in truck trailer alignment for hitching (Deleted with (ZW9) pickup bed delete.)

Lane Departure Warning (Included and only available with (PDI) Sierra HD Pro Safety.)

Following Distance Indicator (Included and only available with (PDI) Sierra HD Pro Safety.)

Forward Collision Alert (Included and only available with (PDI) Sierra HD Pro Safety.)

Front Pedestrian Braking (Included and only available with (PDI) Sierra HD Pro Safety.)

Rear Seat Reminder (Requires Crew Cab or Double Cab model.)

Teen Driver a configurable feature that lets you activate customizable vehicle settings associated with a key fob, to help encourage safe driving behavior. It can limit certain available vehicle features, and it prevents certain safety systems from being turned off. An in-vehicle report card gives you information on driving habits and helps you to continue to coach your new driver

This document contains information considered Confidential between GM and its Clients uniquely. The information provided is not intended for public disclosure. Prices, specifications, and availability are subject to change without notice, and do not include certain fees, taxes and charges that may be required by law or vary by manufacturer or region. Performance figures are guidelines only, and actual performance may vary. Photos may not represent actual vehicles or exact configurations. Content based on report prepared by **Page 77**

Data Version: 22209. Data Updated: Apr 14, 2024 6:40:00 PM PDT.



# Transwest Buick GMC

Michelle Cline | 720-322-7209 | mcline@transwest.com

Vehicle: [Retail] 2024 GMC Sierra 3500HD (TK30943) 4WD Crew Cab 172" Pro (✔ Complete)

Quote: Town of Bennett 1 ton pickup

## Safety-Interior

Seat Belt Adjustable Guide Loops, front row only (Included and only available on Crew Cab and Double Cab models. Not available with (ZW9) pickup bed delete.)

Indicator-Seat Belt WARNING, Rear Seat (Requires Crew Cab or Double Cab model.)

Buckle to Drive prevents vehicle from being shifted out of Park until driver seat belt is fastened; times out after 20 seconds and encourages seat belt use (Included and only available with (PDI) Sierra HD Pro Safety)

Tire Pressure Monitoring System auto learn, includes Tire Fill Alert (does not apply to spare tire)

## Processing-Other

Trailer Information Label provides max trailer ratings for tongue weight, conventional, gooseneck and 5th wheel trailering (Not available with (ZW9) pickup bed delete.)

3 Years of OnStar Remote Access. The OnStar Remote Access Plan gives you simplified remote control of your properly equipped vehicle and unlocks a variety of great features in your myCadillac mobile app. See dealer for details. (OnStar Remote Access Plan does not include emergency or security services. Fleet customers will get Fleet Remote Access through OnStar Vehicle Insights. See onstar.com for details and limitations. Available on select Apple and Android devices. Service availability, features and functionality vary by vehicle, device, and the plan you are enrolled in. Terms apply. Device data connection required.)

## WARRANTY

Basic Years: 3

Basic Miles/km: 36,000

Drivetrain Years: 5

Drivetrain Miles/km: 60,000

Drivetrain Note: 3.0L & 6.0L Duramax® Turbo-Diesel engines, and certain commercial, government, and qualified fleet vehicles: 5 years/100,000 miles

Corrosion Years (Rust-Through): 6

Corrosion Years: 3

Corrosion Miles/km (Rust-Through): 100,000

Corrosion Miles/km: 36,000

Roadside Assistance Years: 5

Roadside Assistance Miles/km: 60,000

Roadside Assistance Note: 3.0L & 6.0L Duramax® Turbo-Diesel engines, and certain commercial, government, and qualified fleet vehicles: 5 years/100,000 miles

Maintenance Note: First Visit: 12 Months/12,000 Miles

This document contains information considered Confidential between GM and its Clients uniquely. The information provided is not intended for public disclosure. Prices, specifications, and availability are subject to change without notice, and do not include certain fees, taxes and charges that may be required by law or vary by manufacturer or region. Performance figures are guidelines only, and actual performance may vary. Photos may not represent actual vehicles or exact configurations. Content based on report prepared by input is subject to the accuracy of the input provided.

Data Version: 22209. Data Updated: Apr 14, 2024 6:40:00 PM PDT.



# Transwest Buick GMC

Michelle Cline | 720-322-7209 | mcline@transwest.com

Vehicle: [Retail] 2024 Chevrolet Silverado 1500 (CK10753) 4WD Double Cab 147" Work Truck ( Complete ) (✓)

Quote: Town of Bennett Chevy 1/2 ton double cab

## Quote Worksheet

	<b>MSRP</b>
Base Price	\$43,400.00
Dest Charge	\$1,995.00
Total Options	\$615.00
<b>Subtotal</b>	<b>\$46,010.00</b>
<b>Subtotal Pre-Tax Adjustments</b>	<b>\$0.00</b>
Less Customer Discount	(\$3,370.00)
<b>Subtotal Discount</b>	<b>(\$3,370.00)</b>
Trade-In	\$0.00
<b>Subtotal Trade-In</b>	<b>\$0.00</b>
<b>Taxable Price</b>	<b>\$42,640.00</b>
Sales Tax	\$0.00
<b>Subtotal Taxes</b>	<b>\$0.00</b>
<b>Subtotal Post-Tax Adjustments</b>	<b>\$0.00</b>
<b>Total Sales Price</b>	<b>\$42,640.00</b>

\_\_\_\_\_  
Dealer Signature / Date

\_\_\_\_\_  
Customer Signature / Date

This document contains information considered Confidential between GM and its Clients uniquely. The information provided is not intended for public disclosure. Prices, specifications, and availability are subject to change without notice, and do not include certain fees, taxes and charges that may be required by law or vary by manufacturer or region. Performance figures are guidelines only, and actual performance may vary. Photos may not represent actual vehicles or exact configurations. Content based on report preparer input is subject to the accuracy of the input provided. **Page 79**  
Data Version: 22217. Data Updated: Apr 15, 2024 6:42:00 PM PDT.



# Transwest Buick GMC

Michelle Cline | 720-322-7209 | mcline@transwest.com

Vehicle: [Retail] 2024 Chevrolet Silverado 1500 (CK10753) 4WD Double Cab 147" Work Truck ( Complete ) ✔

## Price Summary

### PRICE SUMMARY

	<b>MSRP</b>
Base Price	\$43,400.00
Total Options	\$615.00
Vehicle Subtotal	\$44,015.00
Destination Charge	\$1,995.00
<b>Grand Total</b>	<b>\$46,010.00</b>

This document contains information considered Confidential between GM and its Clients uniquely. The information provided is not intended for public disclosure. Prices, specifications, and availability are subject to change without notice, and do not include certain fees, taxes and charges that may be required by law or vary by manufacturer or region. Performance figures are guidelines only, and actual performance may vary. Photos may not represent actual vehicles or exact configurations. Content based on report preparer input is subject to the accuracy of the input provided. **Page 80**

Data Version: 22217. Data Updated: Apr 15, 2024 6:42:00 PM PDT.



# Transwest Buick GMC

Michelle Cline | 720-322-7209 | mcline@transwest.com

Vehicle: [Retail] 2024 Chevrolet Silverado 1500 (CK10753) 4WD Double Cab 147" Work Truck ( Complete )

## Selected Model and Options

### MODEL

CODE	MODEL	MSRP
CK10753	2024 Chevrolet Silverado 1500 4WD Double Cab 147" Work Truck	\$43,400.00

### COLORS

CODE	DESCRIPTION
GAZ	Summit White

### EMISSIONS

CODE	DESCRIPTION	FRONT WEIGHT	REAR WEIGHT	MSRP
FE9	Emissions, Federal requirements	0.00 lbs	0.00 lbs	\$0.00

### ENGINE

CODE	DESCRIPTION	FRONT WEIGHT	REAR WEIGHT	MSRP
L3B	Engine, TurboMax (310 hp [231 kW] @ 5600 rpm, 430 lb-ft of torque [583 Nm] @ 3000 rpm) (STD) (Not available with (Z71) Z71 Off-Road Package, (VYU) Snow Plow Prep Package or (ZW9) pickup bed delete.) *GROSS*	0.00 lbs	0.00 lbs	\$0.00

### TRANSMISSION

CODE	DESCRIPTION	FRONT WEIGHT	REAR WEIGHT	MSRP
MFC	Transmission, 8-speed automatic, electronically controlled with overdrive and tow/haul mode. Includes Cruise Grade Braking and Powertrain Grade Braking (STD) (Included and only available with (L3B) TurboMax engine. Requires (AZ3) front 40/20/40 split-bench seats.)	0.00 lbs	0.00 lbs	\$0.00

### AXLE

CODE	DESCRIPTION	FRONT WEIGHT	REAR WEIGHT	MSRP
GU6	Rear axle, 3.42 ratio	0.00 lbs	0.00 lbs	\$0.00

This document contains information considered Confidential between GM and its Clients uniquely. The information provided is not intended for public disclosure. Prices, specifications, and availability are subject to change without notice, and do not include certain fees, taxes and charges that may be required by law or vary by manufacturer or region. Performance figures are guidelines only, and actual performance may vary. Photos may not represent actual vehicles or exact configurations. Content based on report prepared by **Page 81**  
 Input is subject to the accuracy of the input provided.  
 Data Version: 22217. Data Updated: Apr 15, 2024 6:42:00 PM PDT.



# Transwest Buick GMC

Michelle Cline | 720-322-7209 | mcline@transwest.com

Vehicle: [Retail] 2024 Chevrolet Silverado 1500 (CK10753) 4WD Double Cab 147" Work Truck ( Complete ) ✔

## PREFERRED EQUIPMENT GROUP

CODE	DESCRIPTION	FRONT WEIGHT	REAR WEIGHT	MSRP
1WT	Work Truck Preferred Equipment Group includes standard equipment	0.00 lbs	0.00 lbs	\$0.00

## WHEELS

CODE	DESCRIPTION	FRONT WEIGHT	REAR WEIGHT	MSRP
RD6	Wheels, 17" x 8" (43.2 cm x 20.3 cm) Ultra Silver painted steel (STD)	0.00 lbs	0.00 lbs	\$0.00

## TIRES

CODE	DESCRIPTION	FRONT WEIGHT	REAR WEIGHT	MSRP
QBN	Tires, 255/70R17 all-season, blackwall (STD)	0.00 lbs	0.00 lbs	\$0.00

## SPARE TIRE

CODE	DESCRIPTION	FRONT WEIGHT	REAR WEIGHT	MSRP
QBR	Tire, spare 255/70R17 all-season, blackwall (STD) (Included with (QBN) 255/70R17 all-season, blackwall tires.)	0.00 lbs	0.00 lbs	\$0.00

## PAINT

CODE	DESCRIPTION	FRONT WEIGHT	REAR WEIGHT	MSRP
GAZ	Summit White	0.00 lbs	0.00 lbs	\$0.00

## SEAT TYPE

CODE	DESCRIPTION	FRONT WEIGHT	REAR WEIGHT	MSRP
AZ3	Seats, front 40/20/40 split-bench with covered armrest storage and under-seat storage (lockable) (STD)	0.00 lbs	0.00 lbs	\$0.00

This document contains information considered Confidential between GM and its Clients uniquely. The information provided is not intended for public disclosure. Prices, specifications, and availability are subject to change without notice, and do not include certain fees, taxes and charges that may be required by law or vary by manufacturer or region. Performance figures are guidelines only, and actual performance may vary. Photos may not represent actual vehicles or exact configurations. Content based on report prepared by input is subject to the accuracy of the input provided.

Data Version: 22217. Data Updated: Apr 15, 2024 6:42:00 PM PDT.





# Transwest Buick GMC

Michelle Cline | 720-322-7209 | mcline@transwest.com

Vehicle: [Retail] 2024 Chevrolet Silverado 1500 (CK10753) 4WD Double Cab 147" Work Truck ( Complete ) ✔

## SEAT TRIM

CODE	DESCRIPTION	FRONT WEIGHT	REAR WEIGHT	MSRP
H1T	Jet Black, Cloth seat trim	0.00 lbs	0.00 lbs	\$0.00

## RADIO

CODE	DESCRIPTION	FRONT WEIGHT	REAR WEIGHT	MSRP
IOR	Audio system, Chevrolet Infotainment 3 system 7" diagonal HD color touchscreen, AM/FM stereo, Bluetooth audio streaming for 2 active devices, voice command pass-through to phone, Wireless Apple CarPlay and Wireless Android Auto compatibility (STD)	0.00 lbs	0.00 lbs	\$0.00

## OPTION DISCOUNT

CODE	DESCRIPTION	FRONT WEIGHT	REAR WEIGHT	MSRP
—	Option/package discount (Requires (L3B) TurboMax engine or (PEB) WT Value Package.) *DISCOUNT*	0.00 lbs	0.00 lbs	(\$1,350.00)

## ADDITIONAL EQUIPMENT - PACKAGE

CODE	DESCRIPTION	FRONT WEIGHT	REAR WEIGHT	MSRP
PCV	WT Convenience Package includes (AKO) tinted windows, (C49) rear-window defogger, (K34) cruise control and (DLF) power mirrors (Upgradeable to (DPO) trailer mirrors and includes (DD8) auto dimming rearview mirror.)	0.00 lbs	0.00 lbs	\$795.00

This document contains information considered Confidential between GM and its Clients uniquely. The information provided is not intended for public disclosure. Prices, specifications, and availability are subject to change without notice, and do not include certain fees, taxes and charges that may be required by law or vary by manufacturer or region. Performance figures are guidelines only, and actual performance may vary. Photos may not represent actual vehicles or exact configurations. Content based on report preparer input is subject to the accuracy of the input provided. Page 83

Data Version: 22217. Data Updated: Apr 15, 2024 6:42:00 PM PDT.



# Transwest Buick GMC

Michelle Cline | 720-322-7209 | mcline@transwest.com

Vehicle: [Retail] 2024 Chevrolet Silverado 1500 (CK10753) 4WD Double Cab 147" Work Truck (Complete) (✓)

## ADDITIONAL EQUIPMENT - EXTERIOR

CODE	DESCRIPTION	FRONT WEIGHT	REAR WEIGHT	MSRP
AKO	Glass, deep-tinted (Included with (PCV) WT Convenience Package.)	0.00 lbs	0.00 lbs	Inc.
CGN	Chevytec spray-on bedliner, Black (does not include spray-on liner on tailgate due to Black composite inner panel) (Not available with (ZW9) pickup bed delete. Double Cab and Crew Cab models are available with Ship Thru codes (VCO), (VDT), (VYC) or (VYS). Crew Cab and Regular Cab models are available with Ship Thru codes (A6T), (TW3), (VI1), (VDJ), (VKZ) or (WEZ).)	3.00 lbs	31.00 lbs	\$545.00
DLF	Mirrors, outside heated power-adjustable (Standard on Regular Cab models. Included and only available with (PCV) WT Convenience Package on Crew Cab and Double Cab models. When (PQA) WT Safety Package is ordered, includes (DP6) high gloss Black mirror caps.)	1.00 lbs	0.00 lbs	Inc.
QT5	Tailgate, gate function manual with EZ Lift includes power lock and release	0.00 lbs	4.00 lbs	\$150.00
VK3	License plate kit, front (will be shipped to orders with ship-to states that require front license plate)	1.00 lbs	0.00 lbs	\$0.00

## ADDITIONAL EQUIPMENT - ENTERTAINMENT

CODE	DESCRIPTION	FRONT WEIGHT	REAR WEIGHT	MSRP
U2K	SiriusXM Radio enjoy a Platinum Plan trial subscription (IMPORTANT: The SiriusXM trial package is not provided on vehicles that are ordered for Fleet Daily Rental ("FDR") use. Trial subscription is subject to the SiriusXM Customer Agreement and privacy policy, visit <a href="http://www.siriusxm.com">www.siriusxm.com</a> which includes full terms and how to cancel. All fees, content, features, and availability are subject to change.)	0.00 lbs	0.00 lbs	\$100.00

This document contains information considered Confidential between GM and its Clients uniquely. The information provided is not intended for public disclosure. Prices, specifications, and availability are subject to change without notice, and do not include certain fees, taxes and charges that may be required by law or vary by manufacturer or region. Performance figures are guidelines only, and actual performance may vary. Photos may not represent actual vehicles or exact configurations. Content based on report prepared by input is subject to the accuracy of the input provided.  
Data Version: 22217. Data Updated: Apr 15, 2024 6:42:00 PM PDT.





# Transwest Buick GMC

Michelle Cline | 720-322-7209 | mcline@transwest.com

Vehicle: [Retail] 2024 Chevrolet Silverado 1500 (CK10753) 4WD Double Cab 147" Work Truck ( Complete )

## ADDITIONAL EQUIPMENT - INTERIOR

CODE	DESCRIPTION	FRONT WEIGHT	REAR WEIGHT	MSRP
9L7	Upfitter switch kit, (5) Provides 3-30 amp and 2-20 amp configurable circuits to facilitate installation of aftermarket electrical accessories. Kit with all required parts will be shipped loose with the truck for installation by the dealer or upfitter at customer expense. Installation instructions and technical assistance available at www.gmupfitter.com.	0.00 lbs	1.00 lbs	\$150.00
C49	Defogger, rear-window electric (Included with (PCV) WT Convenience Package.)	0.00 lbs	0.00 lbs	Inc.
K34	Cruise control, electronic with set and resume speed, steering wheel-mounted (Included with (PCV) WT Convenience Package. Upgradeable to (KSG) Adaptive Cruise Control.)	0.00 lbs	0.00 lbs	Inc.
KC9	Power outlet, bed mounted, 120-volt (400 watts shared with (KI4) interior power outlet) (Included and only available with (KI4) Power outlet. Not available with (ZW9) pickup bed delete.)	0.00 lbs	1.00 lbs	Inc.
KI4	Power outlet, interior power outlet, 120-volt (400 watts shared with (KC9) bed mounted power outlet) (Includes (UBI) USB ports on Crew and Double Cab models only. Requires (QT5) EZ Lift power lock and release tailgate.)	3.00 lbs	2.00 lbs	\$225.00
UBI	USB ports, rear, dual, charge-only (Included and only available with (KI4) 120-volt power outlet on Crew and Double Cab models only.)	0.00 lbs	0.00 lbs	Inc.
<b>Options Total</b>		<b>8.00 lbs</b>	<b>39.00 lbs</b>	<b>\$615.00</b>

This document contains information considered Confidential between GM and its Clients uniquely. The information provided is not intended for public disclosure. Prices, specifications, and availability are subject to change without notice, and do not include certain fees, taxes and charges that may be required by law or vary by manufacturer or region. Performance figures are guidelines only, and actual performance may vary. Photos may not represent actual vehicles or exact configurations. Content based on report prepared by **Page 85** input is subject to the accuracy of the input provided.  
Data Version: 22217. Data Updated: Apr 15, 2024 6:42:00 PM PDT.



# Transwest Buick GMC

Michelle Cline | 720-322-7209 | mcline@transwest.com

Vehicle: [Retail] 2024 Chevrolet Silverado 1500 (CK10753) 4WD Double Cab 147" Work Truck ( Complete ) ✓

## Standard Equipment

### Package

Chevy Safety Assist includes (UHY) Automatic Emergency Braking, (UKJ) Front Pedestrian Braking, (UHX) Lane Keep Assist with Lane Departure Warning, (UE4) Following Distance Indicator, (UEU) Forward Collision Alert and (TQ5) IntelliBeam

### Mechanical

- Durabed, pickup bed
- Engine, TurboMax (310 hp [231 kW] @ 5600 rpm, 430 lb-ft of torque [583 Nm] @ 3000 rpm) (STD) (Not available with (Z71) Z71 Off-Road Package, (VYU) Snow Plow Prep Package or (ZW9) pickup bed delete.)
- Transmission, 8-speed automatic, electronically controlled with overdrive and tow/haul mode. Includes Cruise Grade Braking and Powertrain Grade Braking (STD) (Included and only available with (L3B) TurboMax engine. Requires (AZ3) front 40/20/40 split-bench seats.)
- GVWR, 7000 lbs. (3175 kg) (Requires Crew Cab or Double Cab 4WD model and (L3B) TurboMax engine. Requires Double Cab 4WD model and (L84) 5.3L EcoTec3 V8 engine.)
- Rear axle, 3.42 ratio
- Push Button Start
- Automatic Stop/Start
- Transfer case, single speed electronic Autotrac with push button control (4WD models only)
- Four wheel drive
- Battery, heavy-duty 730 cold-cranking amps/80 Amp-hr, maintenance-free with rundown protection and retained accessory power
- Alternator, 220 amps (Included with (L3B) TurboMax engine or (VYU) Snow Plow Prep Package.)
- Recovery hooks, front, frame-mounted, Black
- Frame, fully-boxed, hydroformed front section
- Suspension Package, Standard
- Steering, Electric Power Steering (EPS) assist, rack-and-pinion
- Brakes, 4-wheel antilock, 4-wheel disc with DURALIFE rotors
- Brake lining wear indicator
- Capless Fuel Fill
- Exhaust, single outlet

### Exterior

- Wheels, 17" x 8" (43.2 cm x 20.3 cm) Ultra Silver painted steel (STD)
- Tires, 255/70R17 all-season, blackwall (STD)

This document contains information considered Confidential between GM and its Clients uniquely. The information provided is not intended for public disclosure. Prices, specifications, and availability are subject to change without notice, and do not include certain fees, taxes and charges that may be required by law or vary by manufacturer or region. Performance figures are guidelines only, and actual performance may vary. Photos may not represent actual vehicles or exact configurations. Content based on report prepared by **Page 86**  
input is subject to the accuracy of the input provided.  
Data Version: 22217. Data Updated: Apr 15, 2024 6:42:00 PM PDT.



# Transwest Buick GMC

Michelle Cline | 720-322-7209 | mcline@transwest.com

Vehicle: [Retail] 2024 Chevrolet Silverado 1500 (CK10753) 4WD Double Cab 147" Work Truck (Complete) (✓)

## Exterior

- Tire, spare 255/70R17 all-season, blackwall (STD) (Included with (QBN) 255/70R17 all-season, blackwall tires.)
- Wheel, 17" x 8" (43.2 cm x 20.3 cm) full-size, steel spare
- Tire carrier lock, keyed cylinder lock that utilizes same key as ignition and door
- Bumpers, front, Black (semi-gloss)
- Bumpers, rear, Black (semi-gloss)
- CornerStep, rear bumper
- Cargo tie downs (12), fixed rated at 500 lbs per corner
- Headlamps, halogen reflector with halogen Daytime Running Lamps
- IntelliBeam, automatic high beam on/off
- Lamps, cargo area, cab mounted integrated with center high mount stop lamp, with switch in bank on left side of steering wheel (incandescent on Regular Cab models, LED on Crew Cab and Double Cab models)
- Taillamps with incandescent tail, stop and reverse lights
- Mirrors, outside manual, Black (Standard on Crew Cab and Double Cab models only. Not available on Regular Cab models.)
- Glass, solar absorbing, tinted
- Door handles, Black
- Tailgate and bed rail protection cap, top
- Tailgate, standard
- Tailgate, locking utilizes same key as ignition and door (Removed when (QT5) EZ Lift power lock and release tailgate is ordered.)
- Tailgate, gate function manual, no EZ Lift

## Entertainment

- Audio system, Chevrolet Infotainment 3 system 7" diagonal HD color touchscreen, AM/FM stereo, Bluetooth audio streaming for 2 active devices, voice command pass-through to phone, Wireless Apple CarPlay and Wireless Android Auto compatibility (STD)
- Sirius XM, delete (Can be upgraded to (U2K) SiriusXM.)
- Audio system feature, 6-speaker system (Requires Crew Cab or Double Cab model.)
- Wireless phone projection for Apple CarPlay and Android Auto
- Bluetooth for phone, connectivity to vehicle infotainment system
- Wi-Fi Hotspot capable (Terms and limitations apply. See onstar.com or dealer for details.)

This document contains information considered Confidential between GM and its Clients uniquely. The information provided is not intended for public disclosure. Prices, specifications, and availability are subject to change without notice, and do not include certain fees, taxes and charges that may be required by law or vary by manufacturer or region. Performance figures are guidelines only, and actual performance may vary. Photos may not represent actual vehicles or exact configurations. Content based on report preparer's input is subject to the accuracy of the input provided.  
Data Version: 22217. Data Updated: Apr 15, 2024 6:42:00 PM PDT.



# Transwest Buick GMC

Michelle Cline | 720-322-7209 | mcline@transwest.com

Vehicle: [Retail] 2024 Chevrolet Silverado 1500 (CK10753) 4WD Double Cab 147" Work Truck (Complete) (✓)

## Interior

- Seats, front 40/20/40 split-bench with covered armrest storage and under-seat storage (lockable) (STD)
- Seat trim, Vinyl
- Seat adjuster, driver 4-way manual
- Seat adjuster, passenger 4-way manual
- Seat, rear 60/40 folding bench (folds up), 3-passenger (includes child seat top tether anchor) (Requires Crew Cab or Double Cab model.)
- Floor covering, rubberized-vinyl (Not available with LPO floor liners.)
- Steering wheel, urethane
- Steering column, Tilt-Wheel, manual with wheel locking security feature
- Instrument cluster, 6-gauge cluster featuring speedometer, fuel level, engine temperature, tachometer, voltage and oil pressure
- Driver Information Center, 3.5" diagonal monochromatic display
- Exterior Temperature Display located in radio display
- Compass located in instrument cluster
- Window, power front, drivers express up/down
- Window, power front, passenger express down
- Windows, power rear, express down (Not available with Regular Cab models.)
- Door locks, power
- Remote Keyless Entry, with 2 transmitters
- Power outlet, front auxiliary, 12-volt
- USB Ports, 2, Charge/Data ports located on instrument panel
- Air conditioning, single-zone manual
- Air vents, rear, heating/cooling (Not available on Regular Cab models.)
- Mirror, inside rearview, manual tilt
- Assist handles front A-pillar mounted for driver and passenger, rear B-pillar mounted
- Chevrolet Connected Access capable (Subject to terms. See onstar.com or dealer for details.)

## Safety-Mechanical

- Automatic Emergency Braking
- Front Pedestrian Braking
- StabiliTrak, stability control system with Proactive Roll Avoidance and traction control, includes electronic trailer sway control and hill start assist

This document contains information considered Confidential between GM and its Clients uniquely. The information provided is not intended for public disclosure. Prices, specifications, and availability are subject to change without notice, and do not include certain fees, taxes and charges that may be required by law or vary by manufacturer or region. Performance figures are guidelines only, and actual performance may vary. Photos may not represent actual vehicles or exact configurations. Content based on report prepared by input is subject to the accuracy of the input provided.

Data Version: 22217. Data Updated: Apr 15, 2024 6:42:00 PM PDT.



# Transwest Buick GMC

Michelle Cline | 720-322-7209 | mcline@transwest.com

Vehicle: [Retail] 2024 Chevrolet Silverado 1500 (CK10753) 4WD Double Cab 147" Work Truck (✓ Complete)

## Safety-Exterior

Daytime Running Lamps with automatic exterior lamp control

## Safety-Interior

Airbags, Dual-stage frontal airbags for driver and front outboard passenger; Seat-mounted side-impact airbags for driver and front outboard passenger; Head-curtain airbags for front and rear outboard seating positions; Includes front outboard Passenger Sensing System for frontal outboard passenger airbag (Always use seat belts and child restraints. Children are safer when properly secured in a rear seat in the appropriate child restraint. See the Owner's Manual for more information.)

OnStar and Chevrolet connected services capable (Terms and limitations apply. See onstar.com or dealer for details.)

HD Rear Vision Camera

Lane Keep Assist with Lane Departure Warning

Following Distance Indicator

Forward Collision Alert

Rear Seat Reminder (Requires Crew Cab or Double Cab model.)

Rear Seat Belt Indicator (Requires Crew Cab or Double Cab model.)

Teen Driver a configurable feature that lets you activate customizable vehicle settings associated with a key fob, to help encourage safe driving behavior. It can limit certain available vehicle features, and it prevents certain safety systems from being turned off. An in-vehicle report card gives you information on driving habits and helps you to continue to coach your new driver

Buckle to Drive prevents vehicle from being shifted out of Park until driver seat belt is fastened; times out after 20 seconds and encourages seat belt use, can be turned on and off in Settings menu

Tire Pressure Monitoring System, auto learn includes Tire Fill Alert (does not apply to spare tire)

3 Years of Remote Access. The Remote Access Plan gives you simplified remote control of your properly equipped vehicle and unlocks a variety of great features in your myChevrolet mobile app. See dealer for details. (Remote Access Plan does not include emergency or security services. See onstar.com for details and limitations. Available on select Apple and Android devices. Service availability, features and functionality vary by vehicle, device, and the plan you are enrolled in. Terms apply. Device data connection required.)

This document contains information considered Confidential between GM and its Clients uniquely. The information provided is not intended for public disclosure. Prices, specifications, and availability are subject to change without notice, and do not include certain fees, taxes and charges that may be required by law or vary by manufacturer or region. Performance figures are guidelines only, and actual performance may vary. Photos may not represent actual vehicles or exact configurations. Content based on report prepared by input is subject to the accuracy of the input provided.

Data Version: 22217. Data Updated: Apr 15, 2024 6:42:00 PM PDT.



# Transwest Buick GMC

Michelle Cline | 720-322-7209 | mcline@transwest.com

Vehicle: [Retail] 2024 Chevrolet Silverado 1500 (CK10753) 4WD Double Cab 147" Work Truck (✓  
Complete)

## WARRANTY

Basic Years: 3

Basic Miles/km: 36,000

Drivetrain Years: 5

Drivetrain Miles/km: 60,000

Drivetrain Note: Silverado TurboMax™ engines, 3.0L & 6.0L Duramax® Turbo-Diesel engines, and certain commercial, government, and qualified fleet vehicles: 5 years/100,000 miles

Corrosion Years (Rust-Through): 6

Corrosion Years: 3

Corrosion Miles/km (Rust-Through): 100,000

Corrosion Miles/km: 36,000

Roadside Assistance Years: 5

Roadside Assistance Miles/km: 60,000

Roadside Assistance Note: Silverado TurboMax™ engines, 3.0L & 6.0L Duramax® Turbo-Diesel engines, and certain commercial, government, and qualified fleet vehicles: 5 years/100,000 miles

Maintenance Note: First Visit: 12 Months/12,000 Miles

This document contains information considered Confidential between GM and its Clients uniquely. The information provided is not intended for public disclosure. Prices, specifications, and availability are subject to change without notice, and do not include certain fees, taxes and charges that may be required by law or vary by manufacturer or region. Performance figures are guidelines only, and actual performance may vary. Photos may not represent actual vehicles or exact configurations. Content based on report preparer's input is subject to the accuracy of the input provided.

Data Version: 22217. Data Updated: Apr 15, 2024 6:42:00 PM PDT.





Vehicle: [Fleet] 2023 Chevrolet Silverado 1500 (CK10743) 4WD Crew Cab 157" Work Truck (✔ Complete)

Quote: TOWN OF BENNETT 2023 1500 CREW CAB WT QUOTE 04-12-24

### Quote Worksheet

	<b>MSRP</b>
Base Price	\$45,600.00
Dest Charge	\$1,895.00
Total Options	\$4,230.00
<b>Subtotal</b>	<b>\$51,725.00</b>
GM GOVT BID ASSISTANCE	(\$5,400.00)
<b>Subtotal Pre-Tax Adjustments</b>	<b>(\$5,400.00)</b>
Less Customer Discount	\$0.00
<b>Subtotal Discount</b>	<b>\$0.00</b>
Trade-In	\$0.00
<b>Subtotal Trade-In</b>	<b>\$0.00</b>
<b>Taxable Price</b>	<b>\$46,325.00</b>
Sales Tax	\$0.00
<b>Subtotal Taxes</b>	<b>\$0.00</b>
<b>Subtotal Post-Tax Adjustments</b>	<b>\$0.00</b>
<b>Total Sales Price</b>	<b>\$46,325.00</b>

*[Handwritten Signature]* 04-12-24

Dealer Signature / Date

Customer Signature / Date

This document contains information considered Confidential between GM and its Clients uniquely. The information provided is not intended for public disclosure. Prices, specifications, and availability are subject to change without notice, and do not include certain fees, taxes and charges that may be required by law or vary by manufacturer or region. Performance figures are guidelines only, and actual performance may vary. Photos may not represent actual vehicles or exact configurations. Content based on report preparer's input is subject to the accuracy of the input provided.

Data Version: 22185. Data Updated: Apr 11, 2024 6:42:00 PM PDT.



Vehicle: [Fleet] 2023 Chevrolet Silverado 1500 (CK10743) 4WD Crew Cab 157" Work Truck (✔ Complete)

Quote: TOWN OF BENNETT 2023 1500 CREW CAB WT QUOTE 04-12-24

## Window Sticker

### SUMMARY

[Fleet] 2023 Chevrolet Silverado 1500 (CK10743) 4WD Crew Cab 157" Work Truck

MSRP:\$45,600.00

Interior:Jet Black, Cloth seat trim

Exterior 1:Summit White

Exterior 2:No color has been selected.

Engine, 5.3L EcoTec3 V8

Transmission, 10-speed automatic, electronically controlled

### OPTIONS

CODE	MODEL	MSRP
CK10743	[Fleet] 2023 Chevrolet Silverado 1500 (CK10743) 4WD Crew Cab 157" Work Truck	\$45,600.00
<b>OPTIONS</b>		
1WT	Work Truck Preferred Equipment Group	\$0.00
AKO	Glass, deep-tinted	Inc.
AZ3	Seats, front 40/20/40 split-bench	\$0.00
C49	Defogger, rear-window electric	Inc.
C5Y	GVWR, 7100 lbs. (3221 kg)	Inc.
CTT	Hitch Guidance	Inc.
DLF	Mirrors, outside heated power-adjustable	Inc.
FE9	Emissions, Federal requirements	\$0.00
G80	Auto-locking rear differential	\$395.00
GAZ	Summit White	\$0.00
GU5	Rear axle, 3.23 ratio	Inc.
H1T	Jet Black, Cloth seat trim	\$0.00
IOR	Audio system, Chevrolet Infotainment 3 system	\$0.00
JL1	Trailer brake controller, integrated	\$275.00
K34	Cruise control, electronic	Inc.
KC4	Cooling, external engine oil cooler	Inc.
KC9	Power outlet, bed mounted, 120-volt	Inc.

This document contains information considered Confidential between GM and its Clients uniquely. The information provided is not intended for public disclosure. Prices, specifications, and availability are subject to change without notice, and do not include certain fees, taxes and charges that may be required by law or vary by manufacturer or region. Performance figures are guidelines only, and actual performance may vary. Photos may not represent actual vehicles or exact configurations. Content based on report preparer's input is subject to the accuracy of the input provided.

Data Version: 22185. Data Updated: Apr 11, 2024 6:42:00 PM PDT.





Vehicle: [Fleet] 2023 Chevrolet Silverado 1500 (CK10743) 4WD Crew Cab 157" Work Truck (✔ Complete)

Quote: TOWN OF BENNETT 2023 1500 CREW CAB WT QUOTE 04-12-24

KI4	Power outlet, instrument panel, 120-volt		\$225.00
KNP	Cooling, auxiliary external transmission oil cooler	Inc.	
KW7	Alternator, 170 amps		\$0.00
L84	Engine, 5.3L EcoTec3 V8		\$1,595.00
MHT	Transmission, 10-speed automatic, electronically controlled	Inc.	
PCV	WT Convenience Package	Inc.	
PEB	WT Value Package		\$1,190.00
PPW	Wireless phone projection	Inc.	
PRF	3 Years of Remote Access.		\$0.00
QDV	Tires, 265/70R17 all-terrain, blackwall		\$200.00
QT5	Tailgate, gate function manual with EZ Lift		\$150.00
R7N	Not Equipped with Steering Column Lock, see dealer for details		(\$50.00)
RD6	Wheels, 17" x 8" (43.2 cm x 20.3 cm) Ultra Silver painted steel		\$0.00
RFO	Not Equipped with USB ports, rear, see dealer for details		(\$25.00)
U2K	SiriusXM Radio		\$100.00
UBI	USB ports, rear, dual, charge-only	Inc.	
UE1	OnStar and Chevrolet connected services capable		\$475.00
V46	Bumper, front chrome		\$200.00
VJH	Bumper, rear chrome		\$0.00
VK3	License plate kit, front		\$0.00
VV4	Wi-Fi Hotspot capable	Inc.	
XCQ	Tire, spare 265/70R17SL all-season, blackwall	Inc.	
Z82	Trailer Package	Inc.	
---	Option/package discount		(\$500.00)
---	Compass	Inc.	
---	Chevrolet Connected Access capable	Inc.	

<b>SUBTOTAL</b>	<b>\$49,830.00</b>
Adjustments Total	\$0.00
Destination Charge	\$1,895.00
<b>TOTAL PRICE</b>	<b>\$51,725.00</b>

This document contains information considered Confidential between GM and its Clients uniquely. The information provided is not intended for public disclosure. Prices, specifications, and availability are subject to change without notice, and do not include certain fees, taxes and charges that may be required by law or vary by manufacturer or region. Performance figures are guidelines only, and actual performance may vary. Photos may not represent actual vehicles or exact configurations. Content based on report preparer's input is subject to the accuracy of the input provided. Data Version: 22185. Data Updated: Apr 11, 2024 6:42:00 PM PDT. Page 93



Vehicle: [Fleet] 2023 Chevrolet Silverado 1500 (CK10743) 4WD Crew Cab 157" Work Truck (✔ Complete)

Quote: TOWN OF BENNETT 2023 1500 CREW CAB WT QUOTE 04-12-24

### FUEL ECONOMY

Est City:16 MPG

Est Highway:20 MPG

Est Highway Cruising Range:480.00 mi

This document contains information considered Confidential between GM and its Clients uniquely. The information provided is not intended for public disclosure. Prices, specifications, and availability are subject to change without notice, and do not include certain fees, taxes and charges that may be required by law or vary by manufacturer or region. Performance figures are guidelines only, and actual performance may vary. Photos may not represent actual vehicles or exact configurations. Content based on report preparer's input is subject to the accuracy of the input provided. **Page 94**

Data Version: 22185. Data Updated: Apr 11, 2024 6:42:00 PM PDT.



Vehicle: [Fleet] 2023 Chevrolet Silverado 1500 (CK10743) 4WD Crew Cab 157" Work Truck (✓ Complete)

Quote: TOWN OF BENNETT 2023 1500 CREW CAB WT QUOTE 04-12-24

### Selected Model and Options

#### MODEL

CODE	MODEL	MSRP
CK10743	2023 Chevrolet Silverado 1500 4WD Crew Cab 157" Work Truck	\$45,600.00

#### COLORS

CODE	DESCRIPTION
GAZ	Summit White

#### EMISSIONS

CODE	DESCRIPTION	MSRP
FE9	Emissions, Federal requirements	\$0.00

#### ENGINE

CODE	DESCRIPTION	MSRP
L84	Engine, 5.3L EcoTec3 V8 (355 hp [265 kW] @ 5600 rpm, 383 lb-ft of torque [518 Nm] @ 4100 rpm); featuring available Dynamic Fuel Management that enables the engine to operate in 17 different patterns between 2 and 8 cylinders, depending on demand, to optimize power delivery and efficiency (Requires (G80) auto-locking differential on CC10543 Crew Cab models. Not available with C*10703 Regular Cab model.)	\$1,595.00

#### TRANSMISSION

CODE	DESCRIPTION	MSRP
MHT	Transmission, 10-speed automatic, electronically controlled with overdrive and tow/haul mode. Includes Cruise Grade Braking and Powertrain Grade Braking (Included and only available with (L84) 5.3L EcoTec3 V8 engine.)	Inc.

#### GVWR

CODE	DESCRIPTION	MSRP
C5Y	GVWR, 7100 lbs. (3221 kg) (Requires Crew Cab 4WD model with (L84) 5.3L EcoTec3 V8 engine.)	Inc.

#### AXLE

CODE	DESCRIPTION	MSRP
GU5	Rear axle, 3.23 ratio (Included and only available with (L84) 5.3L EcoTec3 V8 engine.)	Inc.

This document contains information considered Confidential between GM and its Clients uniquely. The information provided is not intended for public disclosure. Prices, specifications, and availability are subject to change without notice, and do not include certain fees, taxes and charges that may be required by law or vary by manufacturer or region. Performance figures are guidelines only, and actual performance may vary. Photos may not represent actual vehicles or exact configurations. Content based on report preparer's input is subject to the accuracy of the input provided.

Data Version: 22185. Data Updated: Apr 11, 2024 6:42:00 PM PDT.



Vehicle: [Fleet] 2023 Chevrolet Silverado 1500 (CK10743) 4WD Crew Cab 157" Work Truck (✓ Complete)

Quote: TOWN OF BENNETT 2023 1500 CREW CAB WT QUOTE 04-12-24

### PREFERRED EQUIPMENT GROUP

CODE	DESCRIPTION	MSRP
1WT	Work Truck Preferred Equipment Group includes standard equipment	\$0.00

### WHEELS

CODE	DESCRIPTION	MSRP
RD6	Wheels, 17" x 8" (43.2 cm x 20.3 cm) Ultra Silver painted steel (STD)	\$0.00

### TIRES

CODE	DESCRIPTION	MSRP
QDV	Tires, 265/70R17 all-terrain, blackwall	\$200.00

### SPARE TIRE

CODE	DESCRIPTION	MSRP
XCQ	Tire, spare 265/70R17SL all-season, blackwall (Requires (QDV) 265/70R17 all-terrain blackwall tires or all 18" wheels and tires.)	Inc.

### PAINT

CODE	DESCRIPTION	MSRP
GAZ	Summit White	\$0.00

### SEAT TYPE

CODE	DESCRIPTION	MSRP
AZ3	Seats, front 40/20/40 split-bench with covered armrest storage and under-seat storage (lockable) (STD)	\$0.00

### SEAT TRIM

CODE	DESCRIPTION	MSRP
H1T	Jet Black, Cloth seat trim	\$0.00

### RADIO

CODE	DESCRIPTION	MSRP
IOR	Audio system, Chevrolet Infotainment 3 system 7" diagonal color touchscreen, AM/FM stereo. Additional features for compatible phones include: Bluetooth audio streaming for 2 active devices, voice command pass-through to phone, wired Apple CarPlay and Android Auto capable. (STD)	\$0.00

This document contains information considered Confidential between GM and its Clients uniquely. The information provided is not intended for public disclosure. Prices, specifications, and availability are subject to change without notice, and do not include certain fees, taxes and charges that may be required by law or vary by manufacturer or region. Performance figures are guidelines only, and actual performance may vary. Photos may not represent actual vehicles or exact configurations. Content based on report preparer's input is subject to the accuracy of the input provided.  
Data Version: 22185. Data Updated: Apr 11, 2024 6:42:00 PM PDT.



Vehicle: [Fleet] 2023 Chevrolet Silverado 1500 (CK10743) 4WD Crew Cab 157" Work Truck (✔ Complete)

Quote: TOWN OF BENNETT 2023 1500 CREW CAB WT QUOTE 04-12-24

**OPTION DISCOUNT**

CODE	DESCRIPTION	MSRP
---	Option/package discount (Requires (L3B) 2.7L Turbo engine or (PEB) WT Value Package.) *DISCOUNT*	(\$500.00)

**ADDITIONAL EQUIPMENT - PACKAGE**

CODE	DESCRIPTION	MSRP
PCV	WT Convenience Package includes (AKO) tinted windows, (C49) rear-window defogger, (K34) cruise control and (DLF) power mirrors (Upgradeable to (DPO) trailer mirrors and includes (DD8) auto dimming rearview mirror.)	Inc.
PEB	WT Value Package includes (PCV) WT Convenience Package and (Z82) Trailering Package (Not available with (ZLQ) WT Fleet Convenience Package or (ZW9) pickup bed delete.) *GROSS*	\$1,190.00
Z82	Trailering Package includes trailer hitch, 7-pin and 4-pin connectors and (CTT) Hitch Guidance (With (L84) 5.3L EcoTec3 V8 engine requires (G80) locking differential. Included with (PEB) WT Value Package.)	Inc.

**ADDITIONAL EQUIPMENT - MECHANICAL**

CODE	DESCRIPTION	MSRP
G80	Auto-locking rear differential (Required with (L84) 5.3L EcoTec3 V8 engine when (Z82) Trailering Package is ordered. Included with (Z71) Z71 Off-Road Package or (9C1) Police Pursuit Package.)	\$395.00
JL1	Trailer brake controller, integrated (Requires (Z82) Trailering Package.)	\$275.00
KC4	Cooling, external engine oil cooler (Included and only available with V8 engines.)	Inc.
KNP	Cooling, auxiliary external transmission oil cooler (Included and only available with V8 engines.)	Inc.
KW7	Alternator, 170 amps (Included and only available with (L84) 5.3L EcoTec3 V8 engine. Not available with (L3B) 2.7L Turbo engine or (VYU) Snow Plow Prep Package.)	\$0.00

This document contains information considered Confidential between GM and its Clients uniquely. The information provided is not intended for public disclosure. Prices, specifications, and availability are subject to change without notice, and do not include certain fees, taxes and charges that may be required by law or vary by manufacturer or region. Performance figures are guidelines only, and actual performance may vary. Photos may not represent actual vehicles or exact configurations. Content based on report preparer's input is subject to the accuracy of the input provided.  
Data Version: 22185. Data Updated: Apr 11, 2024 6:42:00 PM PDT.



Vehicle: [Fleet] 2023 Chevrolet Silverado 1500 (CK10743) 4WD Crew Cab 157" Work Truck (✔ Complete)

Quote: TOWN OF BENNETT 2023 1500 CREW CAB WT QUOTE 04-12-24

**ADDITIONAL EQUIPMENT - EXTERIOR**

CODE	DESCRIPTION	MSRP
AKO	Glass, deep-tinted (Included with (PCV) WT Convenience Package.)	Inc.
DLF	Mirrors, outside heated power-adjustable (Standard on Regular Cab models. Included and only available with (ZLQ) WT Fleet Convenience Package or (PCV) WT Convenience Package on Crew Cab and Double Cab models. When (PQA) WT Safety Package is ordered, includes (DP6) high gloss Black mirror caps.)	Inc.
QT5	Tailgate, gate function manual with EZ Lift includes power lock and release	\$150.00
V46	Bumper, front chrome (Requires (VJH) Chrome rear bumper and (E63) Durabed, pickup bed. Included with (PQA) WT Safety Package.)	\$200.00
VJH	Bumper, rear chrome (Requires (V46) Chrome front bumper. Included with (PQA) WT Safety Package.)	\$0.00
VK3	License plate kit, front (will be shipped to orders with ship-to states that require front license plate)	\$0.00

**ADDITIONAL EQUIPMENT - ENTERTAINMENT**

CODE	DESCRIPTION	MSRP
PPW	Wireless phone projection for Apple CarPlay and Android Auto (Included and only available with (UE1) OnStar.)	Inc.
U2K	SiriusXM Radio enjoy a Platinum Plan trial subscription with over 150 channels including commercial-free music, plus sports, news and entertainment. Plus listening on the SiriusXM app, online and at home on compatible connected devices is included, so you'll hear the best SiriusXM has to offer, anywhere life takes you. Welcome to the world of SiriusXM. (Requires (UE1) OnStar. IMPORTANT: The SiriusXM radio trial package is not provided on vehicles that are ordered for Fleet Daily Rental ("FDR") use. If you decide to continue service after your trial, the subscription plan you choose will automatically renew thereafter and you will be charged according to your chosen payment method at then-current rates. Fees and taxes apply. See the SiriusXM Customer Agreement at <a href="http://www.siriusxm.com">www.siriusxm.com</a> for complete terms and how to cancel. All fees, content, features, and availability are subject to change.)	\$100.00
VV4	Wi-Fi Hotspot capable (Included and only available with (UE1) OnStar. Terms and limitations apply. See <a href="http://onstar.com">onstar.com</a> or dealer for details.)	Inc.

This document contains information considered Confidential between GM and its Clients uniquely. The information provided is not intended for public disclosure. Prices, specifications, and availability are subject to change without notice, and do not include certain fees, taxes and charges that may be required by law or vary by manufacturer or region. Performance figures are guidelines only, and actual performance may vary. Photos may not represent actual vehicles or exact configurations. Content based on report preparer's input is subject to the accuracy of the input provided.

Data Version: 22185. Data Updated: Apr 11, 2024 6:42:00 PM PDT.



Vehicle: [Fleet] 2023 Chevrolet Silverado 1500 (CK10743) 4WD Crew Cab 157" Work Truck (✔ Complete)

Quote: TOWN OF BENNETT 2023 1500 CREW CAB WT QUOTE 04-12-24

**ADDITIONAL EQUIPMENT - INTERIOR**

CODE	DESCRIPTION	MSRP
---	Chevrolet Connected Access capable (Included and only available with (UE1) OnStar. Subject to terms. See onstar.com or dealer for details.)	Inc.
---	Compass located in instrument cluster (Included and only available with (UE1) OnStar.)	Inc.
C49	Defogger, rear-window electric (Included with (PCV) WT Convenience Package.)	Inc.
K34	Cruise control, electronic with set and resume speed, steering wheel-mounted (Included with (ZLQ) WT Fleet Convenience Package, (PCV) WT Convenience Package or (9C1) Police Pursuit Package. Upgradeable to (KSG) Adaptive Cruise Control.)	Inc.
KC9	Power outlet, bed mounted, 120-volt (400 watts shared with (KI4) instrument panel mounted power outlet) (Included and only available with (KI4) Power outlet. Not available with (ZW9) pickup bed delete.)	Inc.
KI4	Power outlet, instrument panel, 120-volt (400 watts shared with (KC9) bed mounted power outlet) (Includes (UBI) USB ports on Crew and Double Cab models only. Requires (QT5) EZ Lift power lock and release tailgate. Beginning with the start of production certain vehicles will be forced to include (RFO) Not Equipped with USB ports rear.)	\$225.00
R7N	Not Equipped with Steering Column Lock, see dealer for details *CREDIT*	(\$50.00)
RFO	Not Equipped with USB ports, rear, see dealer for details (Beginning with the start of production certain vehicles will be forced to include (RFO) Not Equipped with USB ports rear.) *CREDIT*	(\$25.00)
UBI	USB ports, rear, dual, charge-only (Included and only available with (KI4) 120-volt power outlet on Crew and Double Cab models only. Beginning with the start of production certain vehicles will be forced to include (RFO) Not Equipped with USB ports rear.)	Inc.

**ADDITIONAL EQUIPMENT - SAFETY-INTERIOR**

CODE	DESCRIPTION	MSRP
CTT	Hitch Guidance dynamic single line to aid in trailer alignment for hitching (Included and only available with (Z82) Trailing Package.)	Inc.
PRF	3 Years of Remote Access. The Remote Access Plan gives you simplified remote control of your properly equipped vehicle and unlocks a variety of great features in your myChevrolet mobile app. See dealer for details. (Required and only available with (UE1) OnStar. Remote Access Plan does not include emergency or security services. See onstar.com for details and limitations. Available on select Apple and Android devices. Service availability, features and functionality vary by vehicle, device, and the plan you are enrolled in. Terms apply. Device data connection required.)	\$0.00
UE1	OnStar and Chevrolet connected services capable (Requires (U2K) SiriusXM Radio. Includes (PPW) Wireless Phone Projection. Terms and limitations apply. See onstar.com or dealer for details.)	\$475.00
<b>Options Total</b>		<b>\$4,230.00</b>

This document contains information considered Confidential between GM and its Clients uniquely. The information provided is not intended for public disclosure. Prices, specifications, and availability are subject to change without notice, and do not include certain fees, taxes and charges that may be required by law or vary by manufacturer or region. Performance figures are guidelines only, and actual performance may vary. Photos may not represent actual vehicles or exact configurations. Content based on report prepared by input is subject to the accuracy of the input provided. Data Version: 22185. Data Updated: Apr 11, 2024 6:42:00 PM PDT. Page 99



# Transwest Buick GMC

Michelle Cline | 720-322-7209 | mcline@transwest.com

Vehicle: [Retail] 2024 GMC Sierra 1500 (TK10753) 4WD Double Cab 147" Pro (✔ Complete)

Quote: Town of Bennett 1/2 ton double cab

## Quote Worksheet

	<b>MSRP</b>
Base Price	\$44,300.00
Dest Charge	\$1,995.00
Total Options	\$1,030.00
<b>Subtotal</b>	<b>\$47,325.00</b>
<b>Subtotal Pre-Tax Adjustments</b>	<b>\$0.00</b>
Less Customer Discount	(\$4,037.00)
<b>Subtotal Discount</b>	<b>(\$4,037.00)</b>
Trade-In	\$0.00
<b>Subtotal Trade-In</b>	<b>\$0.00</b>
<b>Taxable Price</b>	<b>\$43,288.00</b>
Sales Tax	\$0.00
<b>Subtotal Taxes</b>	<b>\$0.00</b>
<b>Subtotal Post-Tax Adjustments</b>	<b>\$0.00</b>
<b>Total Sales Price</b>	<b>\$43,288.00</b>

Dealer Signature / Date

Customer Signature / Date

This document contains information considered Confidential between GM and its Clients uniquely. The information provided is not intended for public disclosure. Prices, specifications, and availability are subject to change without notice, and do not include certain fees, taxes and charges that may be required by law or vary by manufacturer or region. Performance figures are guidelines only, and actual performance may vary. Photos may not represent actual vehicles or exact configurations. Content based on report prepared by input is subject to the accuracy of the input provided.

Data Version: 22209. Data Updated: Apr 14, 2024 6:40:00 PM PDT.





# Transwest Buick GMC

Michelle Cline | 720-322-7209 | mcline@transwest.com

Vehicle: [Retail] 2024 GMC Sierra 1500 (TK10753) 4WD Double Cab 147" Pro (✔ Complete)

## Price Summary

### PRICE SUMMARY

	<b>MSRP</b>
Base Price	\$44,300.00
Total Options	\$1,030.00
Vehicle Subtotal	\$45,330.00
Destination Charge	\$1,995.00
<b>Grand Total</b>	<b>\$47,325.00</b>

This document contains information considered Confidential between GM and its Clients uniquely. The information provided is not intended for public disclosure. Prices, specifications, and availability are subject to change without notice, and do not include certain fees, taxes and charges that may be required by law or vary by manufacturer or region. Performance figures are guidelines only, and actual performance may vary. Photos may not represent actual vehicles or exact configurations. Content based on report prepared by input is subject to the accuracy of the input provided.

Data Version: 22209. Data Updated: Apr 14, 2024 6:40:00 PM PDT.



# Transwest Buick GMC

Michelle Cline | 720-322-7209 | mcline@transwest.com

Vehicle: [Retail] 2024 GMC Sierra 1500 (TK10753) 4WD Double Cab 147" Pro (✔ Complete)

## Selected Model and Options

### MODEL

CODE	MODEL	MSRP
TK10753	2024 GMC Sierra 1500 4WD Double Cab 147" Pro	\$44,300.00

### COLORS

CODE	DESCRIPTION
GAZ	Summit White

### EMISSIONS

CODE	DESCRIPTION	FRONT WEIGHT	REAR WEIGHT	MSRP
FE9	Emissions, Federal requirements	0.00 lbs	0.00 lbs	\$0.00

### ENGINE

CODE	DESCRIPTION	FRONT WEIGHT	REAR WEIGHT	MSRP
L3B	Engine, TurboMax (310 hp [231 kW] @ 5600 rpm, 430 lb-ft of torque [583 Nm] @ 3000 rpm) (Not available with (VYU) Snow Plow Prep Package, (ZW9) pickup bed delete, (KC4) external engine oil cooler or (X31) X31 Off-Road Package. Includes (KW5) 220-amp alternator.) (STD) *GROSS*	0.00 lbs	0.00 lbs	\$0.00

### TRANSMISSION

CODE	DESCRIPTION	FRONT WEIGHT	REAR WEIGHT	MSRP
MFC	Transmission, 8-speed automatic, (Column shifter) electronically controlled with overdrive and tow/haul mode. Includes Cruise Grade Braking and Powertrain Grade Braking (Standard and only available with (L3B) TurboMax engine.) (STD)	0.00 lbs	0.00 lbs	\$0.00

### AXLE

CODE	DESCRIPTION	FRONT WEIGHT	REAR WEIGHT	MSRP
GU6	Rear axle, 3.42 ratio (Included and only available with (L3B) TurboMax engine.)	0.00 lbs	0.00 lbs	\$0.00

This document contains information considered Confidential between GM and its Clients uniquely. The information provided is not intended for public disclosure. Prices, specifications, and availability are subject to change without notice, and do not include certain fees, taxes and charges that may be required by law or vary by manufacturer or region. Performance figures are guidelines only, and actual performance may vary. Photos may not represent actual vehicles or exact configurations. Content based on report prepared by input is subject to the accuracy of the input provided.

Data Version: 22209. Data Updated: Apr 14, 2024 6:40:00 PM PDT.



# Transwest Buick GMC

Michelle Cline | 720-322-7209 | mcline@transwest.com

Vehicle: [Retail] 2024 GMC Sierra 1500 (TK10753) 4WD Double Cab 147" Pro (✔ Complete)

## PREFERRED EQUIPMENT GROUP

CODE	DESCRIPTION	FRONT WEIGHT	REAR WEIGHT	MSRP
1SA	Pro Preferred Equipment Group includes standard equipment	0.00 lbs	0.00 lbs	\$0.00

## WHEELS

CODE	DESCRIPTION	FRONT WEIGHT	REAR WEIGHT	MSRP
RD6	Wheels, 17" x 8" (43.2 cm x 20.3 cm) painted steel, Silver (STD)	0.00 lbs	0.00 lbs	\$0.00

## TIRES

CODE	DESCRIPTION	FRONT WEIGHT	REAR WEIGHT	MSRP
QBN	Tires, 255/70R17 all-season, blackwall (STD)	0.00 lbs	0.00 lbs	\$0.00

## SPARE TIRE

CODE	DESCRIPTION	FRONT WEIGHT	REAR WEIGHT	MSRP
QBR	Tire, spare 255/70R17 all-season, blackwall (Included with (QBN) 255/70R17 all-season, blackwall tires.) (STD)	0.00 lbs	0.00 lbs	\$0.00

## PAINT

CODE	DESCRIPTION	FRONT WEIGHT	REAR WEIGHT	MSRP
GAZ	Summit White	0.00 lbs	0.00 lbs	\$0.00

## SEAT TYPE

CODE	DESCRIPTION	FRONT WEIGHT	REAR WEIGHT	MSRP
AZ3	Seats, front 40/20/40 split-bench with covered armrest storage and under-seat storage (lockable) (STD)	0.00 lbs	0.00 lbs	\$0.00

## SEAT TRIM

CODE	DESCRIPTION	FRONT WEIGHT	REAR WEIGHT	MSRP
H0U	Jet Black, Cloth seat trim (Requires (A2X) 10-way power driver seat including power lumbar. Not available with (ZW9) pickup bed delete.)	0.00 lbs	0.00 lbs	\$0.00

This document contains information considered Confidential between GM and its Clients uniquely. The information provided is not intended for public disclosure. Prices, specifications, and availability are subject to change without notice, and do not include certain fees, taxes and charges that may be required by law or vary by manufacturer or region. Performance figures are guidelines only, and actual performance may vary. Photos may not represent actual vehicles or exact configurations. Content based on report prepared by input is subject to the accuracy of the input provided.

Data Version: 22209. Data Updated: Apr 14, 2024 6:40:00 PM PDT.



# Transwest Buick GMC

Michelle Cline | 720-322-7209 | mcline@transwest.com

Vehicle: [Retail] 2024 GMC Sierra 1500 (TK10753) 4WD Double Cab 147" Pro (✔ Complete)

## RADIO

CODE	DESCRIPTION	FRONT WEIGHT	REAR WEIGHT	MSRP
IOR	Audio system, GMC Infotainment System with 7" diagonal color touch-screen, AM/FM stereo with seek-and-scan and digital clock, includes Bluetooth streaming audio for music and select phones; featuring wireless Android Auto and Apple CarPlay capability for compatible phones (STD)	0.00 lbs	0.00 lbs	\$0.00

## OPTION DISCOUNT

CODE	DESCRIPTION	FRONT WEIGHT	REAR WEIGHT	MSRP
---	Option/package discount (Requires (L3B) 2.7L Turbo High-Output engine or (PEB) Pro Value Package or (WBP) Graphite Edition with (L3B) 2.7L Turbo High-Output engine.) *DISCOUNT*	0.00 lbs	0.00 lbs	(\$1,350.00)

## ADDITIONAL EQUIPMENT - PACKAGE

CODE	DESCRIPTION	FRONT WEIGHT	REAR WEIGHT	MSRP
PCI	Convenience Package includes (QT5) EZ Lift power lock and release tailgate, (AKO) tinted glass, (UF2) LED cargo bed lighting, (C49) rear-window defogger, (K34) cruise control and (DLF) outside power mirrors. ((K34) Cruise control can be upgraded to (KSG) Adaptive Cruise Control if desired. Included with (PEB) Pro Value Package. Available to upgrade to (DPO) outside power-adjustable vertical trailing mirrors.)	0.00 lbs	0.00 lbs	\$1,070.00

## ADDITIONAL EQUIPMENT - MECHANICAL

CODE	DESCRIPTION	FRONT WEIGHT	REAR WEIGHT	MSRP
KW5	Alternator, 220 amps (Standard on (L3B) TurboMax engine. Included with (VYU) Snow Plow Prep Package and available with (L84) 5.3L EcoTec3 V8 engine. Not available as free flow on Regular Cab models with (L84) 5.3L EcoTec3 V8 engine.)	0.00 lbs	0.00 lbs	Inc.

This document contains information considered Confidential between GM and its Clients uniquely. The information provided is not intended for public disclosure. Prices, specifications, and availability are subject to change without notice, and do not include certain fees, taxes and charges that may be required by law or vary by manufacturer or region. Performance figures are guidelines only, and actual performance may vary. Photos may not represent actual vehicles or exact configurations. Content based on report prepared by input is subject to the accuracy of the input provided.

Data Version: 22209. Data Updated: Apr 14, 2024 6:40:00 PM PDT.



# Transwest Buick GMC

Michelle Cline | 720-322-7209 | mcline@transwest.com

Vehicle: [Retail] 2024 GMC Sierra 1500 (TK10753) 4WD Double Cab 147" Pro (✔ Complete)

## ADDITIONAL EQUIPMENT - EXTERIOR

CODE	DESCRIPTION	FRONT WEIGHT	REAR WEIGHT	MSRP
AKO	Glass, deep-tinted (Included and only available with (PCI) Convenience Package.)	0.00 lbs	0.00 lbs	Inc.
CGN	Bedliner, Spray-on Pickup bedliner with GMC logo (does not include spray-on liner on tailgate due to Black composite inner panel) (Not available with (ZW9) pickup bed delete. PRO trim will not have the GMC logo. Double Cab and Crew Cab models are available with Ship Thru codes (VBE), (VCO), (VDT), (VYC) or (VYS). Crew Cab and Regular Cab models are available with Ship Thru codes (A6T), (TW3), (V11), (VKZ) or (WEZ).)	3.00 lbs	31.00 lbs	\$545.00
DLF	Mirrors, outside heated power-adjustable (Included and only available with (PCI) Convenience Package on Crew Cab and Double Cab models. Standard on Regular Cab models.)	1.00 lbs	0.00 lbs	Inc.
QT5	Tailgate, gate function manual with EZ Lift includes power lock and release, includes hitch area light (Included and only available with (PCI) Convenience Package or (QK2) GMC MultiPro Tailgate.)	0.00 lbs	4.00 lbs	Inc.
UF2	LED Cargo Area Lighting located in cargo bed activated with switch on center switch bank or key fob (Included with (PCI) Convenience Package. Not available with (ZW9) pickup bed delete.)	0.00 lbs	1.00 lbs	Inc.
VK3	License plate kit, front (will be forced on orders with ship-to states that require front license plate)	1.00 lbs	0.00 lbs	\$0.00

## ADDITIONAL EQUIPMENT - ENTERTAINMENT

CODE	DESCRIPTION	FRONT WEIGHT	REAR WEIGHT	MSRP
U2K	SiriusXM enjoy a Platinum Plan trial subscription (Included with (WBP) Graphite Edition. IMPORTANT: The SiriusXM trial package is not provided on vehicles that are ordered for Fleet Daily Rental ("FDR") use. Trial subscription is subject to the SiriusXM Customer Agreement and privacy policy, visit <a href="http://www.siriusxm.com">www.siriusxm.com</a> which includes full terms and how to cancel. All fees, content, features, and availability are subject to change.)	0.00 lbs	0.00 lbs	\$100.00

This document contains information considered Confidential between GM and its Clients uniquely. The information provided is not intended for public disclosure. Prices, specifications, and availability are subject to change without notice, and do not include certain fees, taxes and charges that may be required by law or vary by manufacturer or region. Performance figures are guidelines only, and actual performance may vary. Photos may not represent actual vehicles or exact configurations. Content based on report prepared by input is subject to the accuracy of the input provided.

Data Version: 22209. Data Updated: Apr 14, 2024 6:40:00 PM PDT.



# Transwest Buick GMC

Michelle Cline | 720-322-7209 | mcline@transwest.com

Vehicle: [Retail] 2024 GMC Sierra 1500 (TK10753) 4WD Double Cab 147" Pro (✔ Complete)

## ADDITIONAL EQUIPMENT - INTERIOR

CODE	DESCRIPTION	FRONT WEIGHT	REAR WEIGHT	MSRP
9L7	Upfitter switch kit (5) Provides 3-30 amp and 2-20 amp configurable circuits to facilitate installation of aftermarket electrical accessories. Kit with all required parts will be shipped loose with the truck for installation by the dealer or upfitter at customer expense. Installation instructions and technical assistance available at <a href="http://www.gmupfitter.com">www.gmupfitter.com</a> .	0.00 lbs	1.00 lbs	\$150.00
A2X	Seat adjuster, driver 10-way power including lumbar (Requires and only available with (H0U) Jet Black interior trim and (PCI) Convenience Package. Requires (K14) 120-volt power outlet and (KC9) 120-volt bed-mounted power outlet. Not available with (ZW9) pickup bed delete.)	6.00 lbs	4.00 lbs	\$290.00
C49	Defogger, rear-window electric (Included and only available with (PCI) Convenience Package.)	0.00 lbs	0.00 lbs	Inc.
K34	Cruise control, steering wheel-mounted (Included with (PCI) Convenience Package.)	0.00 lbs	0.00 lbs	Inc.
KC9	Power outlet, bed mounted, 120-volt (400 watts shared with (K14) interior power outlet) (Included and only available with (K14) 120-volt AC power outlet. Not available with (ZW9) pickup bed delete.)	0.00 lbs	1.00 lbs	Inc.
K14	Power outlet, interior power outlet, 120-volt (400 watts shared with (KC9) bed mounted power outlet) (Includes (UBI) 2-USB charge ports on Crew Cab and Double Cab models. Requires (PCI) Convenience Package or (PEB) Pro Value Package. Not available with (ZW9) pickup bed delete.)	3.00 lbs	2.00 lbs	\$225.00
UBI	USB ports, (2) charge-only, rear (Not available on Regular Cab model. Included and only available with (K14) 120-volt power outlet.)	0.00 lbs	0.00 lbs	Inc.
<b>Options Total</b>		<b>14.00 lbs</b>	<b>44.00 lbs</b>	<b>\$1,030.00</b>

This document contains information considered Confidential between GM and its Clients uniquely. The information provided is not intended for public disclosure. Prices, specifications, and availability are subject to change without notice, and do not include certain fees, taxes and charges that may be required by law or vary by manufacturer or region. Performance figures are guidelines only, and actual performance may vary. Photos may not represent actual vehicles or exact configurations. Content based on report prepared by input is subject to the accuracy of the input provided.

Data Version: 22209. Data Updated: Apr 14, 2024 6:40:00 PM PDT.





# Transwest Buick GMC

Michelle Cline | 720-322-7209 | mcline@transwest.com

Vehicle: [Retail] 2024 GMC Sierra 1500 (TK10753) 4WD Double Cab 147" Pro (✔ Complete)

## Standard Equipment

### Package

GMC Pro Safety includes (UEU) Forward Collision Alert, (UE4) Following Distance Indicator, (UKJ) Front Pedestrian Braking, (TQ5) IntelliBeam, (UHX) Lane Keep Assist with Lane Departure Warning, and (UHY) Automatic Emergency Braking (Includes (T8Z) Buckle to Drive.)

### Mechanical

Pickup bed (Deleted when (ZW9) pickup bed delete is ordered on Regular Cab models.)

Engine, TurboMax (310 hp [231 kW] @ 5600 rpm, 430 lb-ft of torque [583 Nm] @ 3000 rpm) (Not available with (VYU) Snow Plow Prep Package, (ZW9) pickup bed delete, (KC4) external engine oil cooler or (X31) X31 Off-Road Package. Includes (KW5) 220-amp alternator.) (STD)

Transmission, 8-speed automatic, (Column shifter) electronically controlled with overdrive and tow/haul mode. Includes Cruise Grade Braking and Powertrain Grade Braking (Standard and only available with (L3B) TurboMax engine.) (STD)

GVWR, 7000 lbs. (3175 kg) (Requires Crew Cab or Double Cab 4WD model and (L3B) TurboMax engine. Requires Double Cab 4WD model and (L84) 5.3L EcoTec3 V8 engine.)

Rear axle, 3.42 ratio (Included and only available with (L3B) TurboMax engine.)

Push Button Start

Automatic Stop/Start

Transfer case, single speed, electronic Autotrac with push button control (4WD models only)

Suspension Package, Standard

Four wheel drive

Battery, heavy-duty 730 cold-cranking amps/80 Amp-hr, maintenance-free with rundown protection and retained accessory power (Included and only available with (L84) 5.3L EcoTec3 V8 engine or (L3B) TurboMax engine.)

Frame, fully-boxed, hydroformed front section

Recovery hooks, front, frame-mounted, Black (Included with 4WD models or included and only available on 2WD models with (PQA) 1SA Safety Plus Package or (WPB) Graphite Edition. Available on 2WD models as an SEO option.)

Cargo tie downs (12), fixed

Steering, Electric Power Steering (EPS) assist, rack-and-pinion

Brakes, 4-wheel antilock, 4-wheel disc with DURALIFE rotors

Capless Fuel Fill

Exhaust, single outlet

Exhaust, aluminized stainless-steel muffler and tailpipe

### Exterior

Wheels, 17" x 8" (43.2 cm x 20.3 cm) painted steel, Silver (STD)

This document contains information considered Confidential between GM and its Clients uniquely. The information provided is not intended for public disclosure. Prices, specifications, and availability are subject to change without notice, and do not include certain fees, taxes and charges that may be required by law or vary by manufacturer or region. Performance figures are guidelines only, and actual performance may vary. Photos may not represent actual vehicles or exact configurations. Content based on report prepared by input is subject to the accuracy of the input provided.

Data Version: 22209. Data Updated: Apr 14, 2024 6:40:00 PM PDT.



# Transwest Buick GMC

Michelle Cline | 720-322-7209 | mcline@transwest.com

Vehicle: [Retail] 2024 GMC Sierra 1500 (TK10753) 4WD Double Cab 147" Pro (✔ Complete)

## Exterior

Tires, 255/70R17 all-season, blackwall (STD)

Tire, spare 255/70R17 all-season, blackwall (Included with (QBN) 255/70R17 all-season, blackwall tires.) (STD)

Wheel, 17" x 8" (43.2 cm x 20.3 cm) full-size, steel spare

Tire carrier lock keyed cylinder lock that utilizes same key as ignition and door (Deleted with (ZW9) pickup bed delete.)

Bumper, front chrome lower (Requires (VJH) rear chrome bumper and (E63) pickup bed. Required with (PQA) 1SA Safety Plus Package on 1SA unless ordered with (WBP) Graphite Edition.)

Bumper, rear chrome with bumper CornerSteps (Requires (V46) front chrome bumper and (E63) pickup bed.)

CornerStep, rear bumper

Grille (Chrome header with flat black grille insert bars)

Headlamps, LED projectors with Fade-on/Fade-off animation, LED turn signals and Daytime Running Lamps

IntelliBeam, automatic high beam on/off (Included and only available with (PDI) GMC Pro Safety.)

Taillamps, LED LED signature taillight and Fade-on/Fade-off animation, incandescent stop, turn and reverse light

Mirrors, outside manual, Black (Not available on Regular Cab models.)

Glass, solar absorbing, tinted

Lamps, cargo area, cab mounted integrated with center high mount stop lamp, with switch in bank on left side of steering wheel

Tailgate, standard (Deleted with (ZW9) pickup bed delete.)

Tailgate, gate function manual, no lift assist (Deleted with (ZW9) pickup bed delete or (QK2) GMC MultiPro Tailgate.)

Tailgate and bed rail protection caps, top

Tailgate, locking utilizes same key as ignition and door (Deleted with (ZW9) pickup bed delete or (QK2) GMC MultiPro Tailgate.)

Door handles, Black grained

## Entertainment

Audio system, GMC Infotainment System with 7" diagonal color touch-screen, AM/FM stereo with seek-and-scan and digital clock, includes Bluetooth streaming audio for music and select phones; featuring wireless Android Auto and Apple CarPlay capability for compatible phones (STD)

Audio system feature, 6-speaker system (Requires Crew Cab or Double Cab model.)

Bluetooth for phone connectivity to vehicle infotainment system

Wireless, Apple CarPlay / Wireless Android Auto

Wi-Fi Hotspot capable (Terms and limitations apply. See onstar.com or dealer for details.)

This document contains information considered Confidential between GM and its Clients uniquely. The information provided is not intended for public disclosure. Prices, specifications, and availability are subject to change without notice, and do not include certain fees, taxes and charges that may be required by law or vary by manufacturer or region. Performance figures are guidelines only, and actual performance may vary. Photos may not represent actual vehicles or exact configurations. Content based on report prepared by input is subject to the accuracy of the input provided.

Data Version: 22209. Data Updated: Apr 14, 2024 6:40:00 PM PDT.





# Transwest Buick GMC

Michelle Cline | 720-322-7209 | mcline@transwest.com

Vehicle: [Retail] 2024 GMC Sierra 1500 (TK10753) 4WD Double Cab 147" Pro (✔ Complete)

## Interior

- Seats, front 40/20/40 split-bench with covered armrest storage and under-seat storage (lockable) (STD)
- Seat trim, Vinyl
- Seat adjuster, driver 4-way manual
- Seat adjuster, passenger 4-way manual
- Seat, rear 60/40 folding bench (folds up), 3-passenger (includes child seat top tether anchor) (Not available with Regular Cab model.)
- Floor covering, rubberized-vinyl (Not available with LPO floor liners.)
- Steering column, Tilt-Wheel, manual with wheel locking security feature
- Steering wheel, urethane
- Instrument cluster, 6-gauge cluster featuring speedometer, fuel level, engine temperature, tachometer, voltage and oil pressure
- Driver Information Center, 3.5" diagonal monochromatic display
- Compass, located in instrument cluster
- Exterior Temperature Display, located in radio display
- Brake lining wear indicator
- Windows, power front, drivers express up/down
- Window, power front, passenger express down
- Windows, power rear, express down (Not available on Regular Cab models.)
- Door locks, power
- Remote Keyless Entry
- USB Ports, 2, Charge/Data ports located on instrument panel
- Power outlet, front auxiliary, 12-volt
- Air conditioning, single-zone manual
- Air vents, rear (Not available with Regular Cab model.)
- Mirror, inside rearview, manual tilt
- Assist handles front A-pillar mounted for driver and passenger, rear B-pillar mounted
- GMC Connected Access capable (Subject to terms. See onstar.com or dealer for details.)

## Safety-Interior

- Automatic Emergency Braking (Included and only available with (PDI) GMC Pro Safety.)

This document contains information considered Confidential between GM and its Clients uniquely. The information provided is not intended for public disclosure. Prices, specifications, and availability are subject to change without notice, and do not include certain fees, taxes and charges that may be required by law or vary by manufacturer or region. Performance figures are guidelines only, and actual performance may vary. Photos may not represent actual vehicles or exact configurations. Content based on report preparation input is subject to the accuracy of the input provided.

Data Version: 22209. Data Updated: Apr 14, 2024 6:40:00 PM PDT.



## Transwest Buick GMC

Michelle Cline | 720-322-7209 | mcline@transwest.com

Vehicle: [Retail] 2024 GMC Sierra 1500 (TK10753) 4WD Double Cab 147" Pro (✔ Complete)

### Safety-Interior

Airbags, Dual-stage frontal airbags for driver and front outboard passenger; Seat-mounted side-impact airbags for driver and front outboard passenger; Head-curtain airbags for front and rear outboard seating positions; Includes front outboard Passenger Sensing System for frontal outboard passenger airbag (Always use seat belts and child restraints. Children are safer when properly secured in a rear seat in the appropriate child restraint. See the Owner's Manual for more information.)

OnStar and GMC Connected Services capable (Terms and limitations apply. See onstar.com or dealer for details.)

HD Rear Vision Camera (Not available with (ZW9) pickup bed delete.)

Following Distance Indicator (Included and only available with (PDI) GMC Pro Safety.)

Forward Collision Alert (Included and only available with (PDI) GMC Pro Safety.)

Lane Keep Assist with Lane Departure Warning (Included and only available with (PDI) GMC Pro Safety.)

Seat Belt Adjustable Guide Loops, front row only (Included and only available with Crew Cab or Double Cab models.)

Buckle to Drive (Included and only available with (PDI) GMC Pro Safety.)

Tire Pressure Monitor System, auto learn includes Tire Fill Alert (does not apply to spare tire)

Rear Seat Reminder (Requires Crew Cab or Double Cab model.)

Rear seat belt warning (Requires Crew Cab or Double Cab model.)

3 Years of OnStar Remote Access. The OnStar Remote Access Plan gives you simplified remote control of your properly equipped vehicle and unlocks a variety of great features in your myGMC mobile app. See dealer for details. (OnStar Remote Access Plan does not include emergency or security services. Fleet customers will get Fleet Remote Access through OnStar Vehicle Insights. See onstar.com for details and limitations. Available on select Apple and Android devices. Service availability, features and functionality vary by vehicle, device, and the plan you are enrolled in. Terms apply. Device data connection required.)

### Safety-Mechanical

Front Pedestrian Braking (Included and only available with (PDI) GMC Pro Safety.)

StabiliTrak, stability control system with Proactive Roll Avoidance and traction control, includes electronic trailer sway control and hill start assist

### Safety-Exterior

Daytime Running Lamps, LED signature lighting

This document contains information considered Confidential between GM and its Clients uniquely. The information provided is not intended for public disclosure. Prices, specifications, and availability are subject to change without notice, and do not include certain fees, taxes and charges that may be required by law or vary by manufacturer or region. Performance figures are guidelines only, and actual performance may vary. Photos may not represent actual vehicles or exact configurations. Content based on report prepared by input is subject to the accuracy of the input provided.

Data Version: 22209. Data Updated: Apr 14, 2024 6:40:00 PM PDT.



# Transwest Buick GMC

Michelle Cline | 720-322-7209 | mcline@transwest.com

Vehicle: [Retail] 2024 GMC Sierra 1500 (TK10753) 4WD Double Cab 147" Pro (✔ Complete)

## WARRANTY

Basic Years: 3

Basic Miles/km: 36,000

Drivetrain Years: 5

Drivetrain Miles/km: 60,000

Drivetrain Note: Sierra TurboMax™ engines, 3.0L & 6.0L Duramax® Turbo-Diesel engines, and certain commercial, government, and qualified fleet vehicles: 5 years/100,000 miles

Corrosion Years (Rust-Through): 6

Corrosion Years: 3

Corrosion Miles/km (Rust-Through): 100,000

Corrosion Miles/km: 36,000

Roadside Assistance Years: 5

Roadside Assistance Miles/km: 60,000

Roadside Assistance Note: Sierra TurboMax™ engines, 3.0L & 6.0L Duramax® Turbo-Diesel engines, and certain commercial, government, and qualified fleet vehicles: 5 years/100,000 miles

Maintenance Note: First Visit: 12 Months/12,000 Miles

This document contains information considered Confidential between GM and its Clients uniquely. The information provided is not intended for public disclosure. Prices, specifications, and availability are subject to change without notice, and do not include certain fees, taxes and charges that may be required by law or vary by manufacturer or region. Performance figures are guidelines only, and actual performance may vary. Photos may not represent actual vehicles or exact configurations. Content based on report prepared by input is subject to the accuracy of the input provided.

Data Version: 22209. Data Updated: Apr 14, 2024 6:40:00 PM PDT.

# REQUEST FOR QUALIFICATIONS

Cover Sheet



welcome neighbors.

**Date of RFQ Issuance:** 3/26/2024  
**Project Number:** 24-003  
**RFQ Title:** On-Call Professional Services  
**Proposals Due:** April, 15 2024: 10:00 a.m., Local Time  
**Submit Proposals to:** [Submission Form](#)

**For Additional Information Please Contact:** Robin Price  
 (303) 644-3249 Ext. 1013  
 Email: [rprice@bennett.co.us](mailto:rprice@bennett.co.us)

**Documents Included in This Package:**  
 RFQ Cover Sheet  
 Project Background and Specifications  
 RFQ Instructions  
 Terms and Conditions  
 Special Terms and Conditions  
 Substitute Form W-9  
 Sample Agreement

If any of the documents listed above are missing from this package, they may be requested via email or picked up at Town Hall, 207 Muegge Way, Bennett, Colorado.

The undersigned hereby affirms that (1) he/she is a duly authorized agent of the Proposer, (2) he/she has read all terms and conditions and technical specifications which were made available in conjunction with this RFQ and fully understands and accepts them unless specific variations have been expressly listed in his/her offer, (3) the offer is being submitted on behalf of the Proposer in accordance with any terms and conditions set forth in this RFQ, and (4) the Proposer will accept any awards made to it as a result of the offer submitted herein for a minimum of ninety calendar days following the date of submission.

### PRINT OR TYPE YOUR INFORMATION

Name of Company: \_\_\_\_\_ Fax: \_\_\_\_\_  
 Address: \_\_\_\_\_ City/State: \_\_\_\_\_ Zip: \_\_\_\_\_  
 Contact Person: \_\_\_\_\_ Title: \_\_\_\_\_ Phone: \_\_\_\_\_  
 Authorized Representative's Signature: \_\_\_\_\_ Phone: \_\_\_\_\_  
 Printed Name: \_\_\_\_\_ Title: \_\_\_\_\_ Date: \_\_\_\_\_  
 Email Address: \_\_\_\_\_

### **Suggested Motion**

I move to waive the requirement for a request for proposals process and authorize the Mayor and Town of Bennett to approve the purchase of the Transwest Buick GMC 2024 Chevy Silverado Crew Cab 3500 4-wheel drive in an amount not to exceed \$54,831.00 and 2024 Chevy Silverado 1500 4-wheel drive in an amount not to exceed \$44,640.00.

TO: Mayor and Town of Bennett Board of Trustees  
FROM: Trish Stiles, Town Manager  
DATE: April 23, 2024  
SUBJECT: Sales Tax Oversight Committee

---

## Background

---

The Town of Bennett by Resolution 594-15 established the Sales Tax Capital Improvement Fund Oversight Committee. This resolution was brought forth at the time to establish a separate committee to review the use of the sales tax increase authorized by voters in 2015 for street purposes. The resolution formed a committee to review, oversee and make recommendations to the Board regarding the use of the revenue generated by the one percent sales tax. However, there is limited rules applying to the committee, for its quorum, terms, vacancies/removals and meetings.

Per the language of the ballot question (attached), the committee was not expressly called out and is advisory in nature as the Board of Trustees makes all final decisions on the use of the sales tax.

---

## Staff Recommendation

---

After discussions taking place after recent meetings, I was asked to bring the matter of the rules, regulations and need for the committee forward to the board for consideration and discussion.

In review with the Town Attorney, because the Board established the committee by resolution further action would need to be taken by the Board for subsequent actions.

Possible outcomes moving forward are to:

1. Review the need for the committee
2. Set in place further rules and procedures
3. Make no changes.

As a review would take place for outcomes one and two, the Town Attorney suggested a moratorium be placed via resolution in order to review the committee and terms.

Staff seeks Board direction in the matter moving forward.

---

## Attachments

---

1. July 28, 2015 – Regular Meeting Minutes
2. Resolution No. 594-15
3. 2015 Sales Tax Ballot Question

**TOWN OF BENNETT, COLORADO**  
**BOARD OF TRUSTEES**  
**Regular Meeting**  
**July 28, 2015**

---

**1. CALL TO ORDER**

The Board of Trustees of the Town of Bennett met in regular session on Tuesday, July 28, 2015 at the Bennett Town Hall, 355 4<sup>th</sup> Street, Bennett, Colorado. Mayor Sue F. Horn called the meeting to order at 7:02 p.m. The following persons were present upon the call of the roll:

Mayor: Sue F. Horn

Trustees Present: Charles Bayley  
Darvin Harrell  
Grider Lee  
Jim Pieters  
Royce Pindell  
Larry Vittum

Staff Present: Melinda Culley, *Town Attorney*  
Daymon Johnson, *Public Works Director*  
Trish Stiles, *Town Administrator*  
Lynette F. White, *Town Clerk*

Public Present: Pat Siegman, Abbie Mitchell, Neal Mancuso, Carol Swanson, Linda Burry, Paul Hanley, Bill Tobin

**2. PLEDGE OF ALLEGIANCE**

The Pledge of Allegiance was led by Mayor Sue F. Horn.

**3. APPROVAL OF AGENDA**

TRUSTEE VITUM MOVED, TRUSTEE PIETERS SECONDED to **Move 6. Regular Business, 1. Citizen Task Force Recommendation to Item 2. Add 6. Regular Business, 1. Arapahoe County Sheriff's Report, Remove 9. Executive Session, 1. For the purpose of determining positions relative to matters that may be subject to negotiations; developing strategy for negotiations; and/or instructing negotiators, under C.R.S. Section 24-6-402(4)€; and for a conference with the City/Town Attorney for the purpose of receiving legal advice on specific legal questions under C.R.S. Section 24-6-402(4)(b); *Antelope Hills Outlot E.*** The agenda was approved as amended. The Mayor declared the motion carried by unanimous vote.

**4. CONSENT AGENDA**

TRUSTEE PINDELL MOVED, TRUSTEE LEE SECONDED to approve the consent agenda as presented. The Mayor declared the motion carried by unanimous vote.

**A. Approval of Minutes**

1. July 14, 2015

**5. PUBLIC COMMENTS ON ITEMS NOT ON THE AGENDA**

There were no comments on items not on the agenda presented by the public in attendance.

**6. REGULAR BUSINESS**

**A. Action/Discussion Items**

**1. Arapahoe County Sheriff's Report**

Sgt. Todd Fechner, Arapahoe County Sheriff's Office, presented the second (2<sup>nd</sup>) quarter Report to the Board. Sgt. Fechner advised there were a total of 14 calls during the period of April 1 to June 30, 2015; of those calls only two (2) resulted in actual reports issued.

Arapahoe County Sherriff's in conjunction with other agencies will conduct an active shooter response exercise in the corridor on August 14, 2015. Strasburg and Byers High Schools will also participate in this exercise.

**2. Citizen Task Force Recommendation**

Paul Hanley, George K. Baum & Company, presented the results of the public opinion survey mailed to residents regarding the proposed sales tax increase for street improvement. The results were as follows:

- 72% support for the proposed sales tax measure is a very favorable number
- Support intensity is strong (45% definitely yes vs. 13% definitely no)
- Strong support from both homeowners and renters
- Strongest support from new residents
- Strongest support from voters 41-60 years old, followed by voters 61 and older
- Initial reaction to proposal favorable (some concerns around transparency, cost to residents, no sunset)

There is a strong level of awareness (67% a lot or some awareness).

Each argument in support that was tested resonated with participants, especially arguments focused on "wear and tear on residents' vehicles due to potholes" and the fact that "only 16% of Bennett's streets are in fair or good condition."

The only argument against the proposal that had intensity was the argument that "the Town should have been putting money aside for street improvements."

Residents who indicated concerns with the proposal mentioned a need for transparency, if the tax would sunset, revenues should be focused on streets, cost of repair and also inquired about the improvement of drainage issues, to name a few. A complete response is available on-line and in the office of the Town Clerk.

Neal Mancuso, a member of the Citizens Task Force, presented the recommendation of the Citizens Task Force to the Board.

*Based on detailed information presented to the Task Force—coupled with external community opinion research—the Task Force feels it is in the Town of Bennett's best interest, as well as that of the community as a whole, to put forward a ballot question on the November 3, 2015 ballot asking for a 1-cent sales tax increase to fund street improvements. The task force felt that the data presented a compelling case to move forward with a funding proposal to address the Town's aging streets. In addition, the community opinion survey further underlines the community's support for the proposed street improvements and funding proposal, which reinforced the Task Force's final decision. The Task force also discussed and proposes that a Blue Ribbon/Transparency Committee be appointed by resolution of the Town of Bennett Board of Trustees so that the spending and monitoring of the funding source can be reviewed by an additional committee and be reported back to the Board of Trustees.*



*The decision in support of the sales tax increase was unanimous by those present at the final Task Force meeting on July 22, 2015.*

The Citizen Task Force Recommendation was accepted by the Board of Trustees. The Mayor declared the motion carried by unanimous vote.

**7. TOWN STAFF REPORTS**

**Town Clerk**

Lynette White, Town Clerk, reported on the following;

- Interactive Map on Town website detailing street repairs
- O'Reillys Grand Opening, Wednesday, August 12, 2015, 10:00 am
- ADCOG Breakfast, Friday, August 21, 2015
- VFW Post 8449 – Hawaiian Luau Fundraiser, August 15, 2015

**Town Administrator**

Trish Stiles, Town Administrator, discussed the following;

- DOLA Grant Application meeting update
- Water rights dedication language – move to Chapter 13 of the Bennett Municipal Code )
- FEI Road Conditions Manual
- Trupp Park construction update

**8. TRUSTEE COMMENTS AND COMMITTEE REPORTS**

**Sue Horn**

Mayor Horn provided the following update:

- Metro Mayors Caucus Water Committee update
- State of the Town
- Mayors of America Luncheon
- Arapahoe County Fair update
- Joint meeting with the Antelope Hills Homeowners Association

**9. ADJOURNMENT**

TRUSTEE PINDELL MOVED, TRUSTEE VITUM SECONDED to adjourn the meeting. The Mayor declared the motion carried by unanimous vote. The meeting was adjourned at 8:00 P.M.

  
Lynette F. White, CMC  
Town Clerk



  
Sue F. Horn, Mayor

**RESOLUTION NO. 594-15**

**A RESOLUTION ESTABLISHING THE TOWN OF BENNETT SALES TAX CAPITAL IMPROVEMENT FUND OVERSIGHT COMMITTEE AND CONCERNING THE MEMBERSHIP, GOALS AND RESPONSIBILITIES OF SAID COMMITTEE**

WHEREAS, the Board of Trustees plans to call a special election to be held November 3, 2015 and plans refer to the registered electors of the Town a TABOR ballot issue proposing a sales tax increase of one percent commencing January 1, 2016 and proposing the authorization of debt for street purposes; and

WHEREAS, the Board of Trustees desires to establish an advisory committee to review, oversee and make recommendations to the Board regarding the Town's use of the revenue generated by the one percent sales tax increase if the tax is approved by the voters; and

WHEREAS, the Board of Trustees by this resolution formally establishes the Sales Tax Capital Improvement Fund Oversight Committee as an advisory committee of the Board of Trustees and to set forth certain provisions regarding the membership, goals and responsibilities of the Committee;

NOW, THEREFORE, BE IT RESOLVED BY THE BOARD OF TRUSTEES OF THE TOWN OF BENNETT, COLORADO:

**Section 1.** The Town of Bennett Sales Tax Capital Improvement Fund Oversight Committee (the "Committee") is hereby formally established by the Board of Trustees. The Committee shall be an advisory committee of the Board of Trustees. The Committee shall consist of seven members, as follows: one Trustee from the Town Board of Trustees, the Town Treasurer, and five residents of the Town. The Trustee and resident members shall be appointed at a public meeting by the Mayor, subject to approval by a majority vote of the Board of Trustees.

**Section 2.** The following rules shall apply to the Committee:

A. **Quorum:** Four members of the Committee shall constitute a quorum. A majority of the quorum is required to act on any matter before the Committee, but in the absence of a quorum, a lesser number may adjourn any meeting to a later time and date.

B. **Term:** The Trustee and Town Treasurer shall serve ex officio. The Trustee member of the Committee shall be appointed to a two-year term, which term shall commence on the December 1, 2014 and shall expire on the fourth Tuesday of April two years later, subject to the requirement that service shall be concurrent with his or her service as Trustee. A Trustee member of the Committee may be reappointed without any limit on the total number of terms served.

C. **Vacancies/Removal:** A vacancy in the position of the Trustee member of Committee shall be filled by appointment at a public meeting by the Mayor, subject to approval of the Board of Trustees. The term of any person appointed to the Committee to fill a vacancy left by a vacating Committee member shall expire on the expiration date of the term of the vacating

vacating Committee member shall expire on the expiration date of the term of the vacating Committee member. The Trustee member of the Committee may be removed from the Committee for any reason by an affirmative vote of a majority of the entire Board of Trustees.

D. Meetings: The Committee shall meet at least twice each calendar year unless there is no business for the Committee to consider. Regular meeting times and locations shall be determined at the first Committee meeting of each calendar year. Meetings of the Committee shall be subject to the Colorado Open Meetings Law. Staff to the Committee shall keep an accurate summary or minutes of all Committee meetings, which shall be open for inspection in accordance with the Colorado Open Records Act.

Section 3. The Committee shall serve in an advisory capacity to the Board of Trustees on matters of interest to the Town and Town Board concerning the one percent sales tax increase approved in the November 3, 2015 election. The Committee's goals and responsibilities include, but are not limited to the following:

A. Review expenditures and appropriations of the tax revenues generated as a result of the passage of the one percent sales tax increase approved in the November 3, 2015 election to ensure that expenditures have been made in accordance with the parameters set forth in the ballot issue.

B. Review, comment, on, and provide recommendations to Board of Trustees of the Town of Bennett regarding the use of the additional one percent sales tax that voters approved in the November 3, 2015 election.

C. Provide funding recommendations to the Board of Trustees on the use of the additional one percent sales tax that voters approved in the November 3, 2015 election each year during the budget process.

D. Gather information regarding the needs and priorities of street improvements.

Section 4. The Committee shall have the power to adopt bylaws, rules, policies and procedures for the conduct of its activities, which shall be consistent with the provisions of the Bennett Municipal Code, resolutions and other applicable law. The Committee shall have the power to determine and appoint its own officers, to include a chair and a recording secretary, and such other officers as the Committee may determine.

Section 5. This resolution shall not take effect unless and until a majority of the registered voters voting at the special municipal election on November 3, 2015 vote "yes" in response to the TABOR ballot issue proposing a one percent sales tax increase.

INTRODUCED, READ, and ADOPTED this 25th day of AUGUST, 2015.

TOWN OF BENNETT, COLORADO



ATTEST:

*Lynette F. White*  
Lynette F. White, Town Clerk

*Charles C. Hoyle* Mayor Pro Tem  
Sue F. Horn, Mayor

TABOR Notice Template for Coordinating Entities in Arapahoe County

Please enter all fields shown in yellow. Do not change formatting or font styles. Submit finalized issue notices as a Word document via email to Karl Herrmann at [kherrmann@arapahoe.gov](mailto:kherrmann@arapahoe.gov) no later than 5 p.m., Tuesday, Sept. 22 in accordance with Colorado law.

**ALL REGISTERED VOTERS**

**NOTICE OF ELECTION TO INCREASE TAXES AND TO INCREASE DEBT ON A REFERRED MEASURE**

**TOWN OF BENNETT**

The information contained in this notice was prepared by persons required by law to provide summaries of ballot issues and fiscal information.

**Election Date and Hours:** November 3, 2015; Mail Ballot Election; Ballots Must be Received by 7 p.m. on November 3, 2015

**Designated Election Official:**

Lynette F. White  
Town Clerk  
355 4<sup>th</sup> Street  
Bennett, CO 80102  
(303) 644-3249 ext. 1003

**BALLOT ISSUE 2H**

SHALL TOWN OF BENNETT TAXES BE INCREASED \$600,000 IN 2016 (FIRST FULL FISCAL YEAR DOLLAR INCREASE) AND THEN ANNUALLY BY WHATEVER ADDITIONAL AMOUNTS ARE RAISED THEREAFTER BY THE IMPOSITION OF A SALES TAX AT THE RATE OF 1.00 % AND SHALL TOWN OF BENNETT DEBT BE INCREASED \$5.7 MILLION, WITH A MAXIMUM REPAYMENT COST OF \$9.85 MILLION; SUBJECT TO THE FOLLOWING: ALL OR ANY PORTION OF THE NET PROCEEDS OF THE TOWN SALES TAX, AS DETERMINED BY THE BOARD OF TRUSTEES, MAY BE DEPOSITED TO THE TOWN'S SALES TAX CAPITAL IMPROVEMENT FUND, WHICH IS HEREBY AUTHORIZED TO BE CREATED, TO BE COLLECTED, RETAINED AND SPENT TO FINANCE THE CONSTRUCTION, MAINTENANCE, REPAIR, REPLACEMENT, EXPANSION, ACQUISITION, REHABILITATION AND RENOVATION OF EXISTING AND PLANNED STREETS AND OTHER STREET RELATED CAPITAL IMPROVEMENTS WITHIN THE TOWN AS DETERMINED BY THE BOARD OF TRUSTEES, OR TO PAY DEBT SERVICE ON DEBT ISSUED FOR SUCH PURPOSES OR TO PAY THE COSTS OF OPERATING OR MAINTAINING IMPROVEMENTS FINANCED FROM THE CAPITAL IMPROVEMENT FUND; ANY PORTION OF THE NET PROCEEDS OF SUCH ADDITIONAL SALES TAX WHICH ARE NOT DEPOSITED TO THE CAPITAL IMPROVEMENT FUND SHALL BE COLLECTED, RETAINED AND SPENT FOR OPERATING OR MAINTAINING ANY EXISTING OR PLANNED STREETS; THE SALES TAX INCREASE SHALL COMMENCE JANUARY 1, 2016 AND BE COLLECTED IN ADDITION TO THE TOWN'S SALES TAX OF 3.0 % UPON THE TOWN'S EXISTING SALES TAX BASE; ANY SUCH DEBT SHALL BE PAYABLE FROM THAT PORTION OF THE TOWN SALES TAXES DEPOSITED TO THE TOWN'S SALES TAX CAPITAL IMPROVEMENT FUND; ANY SUCH DEBT MAY BE SOLD IN ONE SERIES OR MORE, ON TERMS AND CONDITIONS AS THE BOARD OF TRUSTEES MAY DETERMINE, INCLUDING PROVISIONS FOR THE REDEMPTION OF THE BONDS PRIOR TO MATURITY WITH OR WITHOUT PREMIUM, ANY SUCH DEBT MAY BE REFUNDED BY THE TOWN, PROVIDED THAT AFTER THE ISSUANCE OF SUCH REFUNDING DEBT THE TOTAL OUTSTANDING PRINCIPAL AMOUNT OF ALL DEBT ISSUED PURSUANT TO THIS

QUESTION DOES NOT EXCEED THE MAXIMUM PRINCIPAL AMOUNT SET FORTH ABOVE, AND PROVIDED FURTHER THAT ALL DEBT ISSUED BY THE TOWN PURSUANT TO THIS QUESTION IS ISSUED ON TERMS THAT DO NOT EXCEED THE REPAYMENT COSTS AUTHORIZED IN THIS QUESTION; AND SHALL SUCH TAX REVENUES AND THE EARNINGS THEREON OR ON THE INVESTMENT OF SUCH DEBT PROCEEDS (REGARDLESS OF AMOUNT) CONSTITUTE A VOTER-APPROVED REVENUE CHANGE AND AN EXCEPTION TO THE REVENUE AND SPENDING LIMITS OF ARTICLE X, SECTION 20 OF THE COLORADO CONSTITUTION ?

Yes

No

The Sales Tax Capital Improvement Fund Oversight Committee, a special citizen-led blue ribbon committee, will be formed to ensure that all the sales tax revenues continue to go toward roadway improvements.

Even with a 1% increase in the sales tax Bennett's sales tax rate will be lower than Aurora, Brighton, Castle Rock, Commerce City, Northglenn, Parker, Thornton, Westminster, and many other towns and cities in the area.

About 84% of Bennett's streets are in poor condition. In fact, 80 out of 94 of the Town's street segments are at least 30 years old.

With the passage of Issue 2H, our streets can be fixed within 8 to 10 months. Without additional funding, it would take decades to fix Bennett's aging streets.

A recent community opinion survey of registered voters in Bennett revealed very strong support for the 1-percent sales tax proposal, including homeowners and renters, voters of all ages, as well as both new residents and those who have lived in our community for many years.

Improving Bennett's roadways will (1) reduce wear and tear on residents' vehicles, (2) improve driver and pedestrian safety, (3) protect property values, (4) enhance emergency response capabilities, and (5) strengthen the Town's ability to attract and retain businesses with well-paying jobs.

The longer the Town of Bennett waits to address street improvements, the more it will cost. In fact, the cost to repair and reconstruct the Town's streets has increased by 39% in just the past two years.

Issue 2H is a smart proposal and is the result of our community's common-sense input.

Issue 2H deserves our support.

**Summary of Written Comments Against Issue:**

No comments were filed by the constitutional deadline.

The Sales Tax Capital Improvement Fund Oversight Committee, a special citizen-led blue ribbon committee, will be formed to ensure that all the sales tax revenues continue to go toward roadway improvements.

Even with a 1% increase in the sales tax Bennett's sales tax rate will be lower than Aurora, Brighton, Castle Rock, Commerce City, Northglenn, Parker, Thornton, Westminster, and many other towns and cities in the area.

About 84% of Bennett's streets are in poor condition. In fact, 80 out of 94 of the Town's street segments are at least 30 years old.

With the passage of Issue 2H, our streets can be fixed within 8 to 10 months. Without additional funding, it would take decades to fix Bennett's aging streets.

A recent community opinion survey of registered voters in Bennett revealed very strong support for the 1-percent sales tax proposal, including homeowners and renters, voters of all ages, as well as both new residents and those who have lived in our community for many years.

Improving Bennett's roadways will (1) reduce wear and tear on residents' vehicles, (2) improve driver and pedestrian safety, (3) protect property values, (4) enhance emergency response capabilities, and (5) strengthen the Town's ability to attract and retain businesses with well-paying jobs.

The longer the Town of Bennett waits to address street improvements, the more it will cost. In fact, the cost to repair and reconstruct the Town's streets has increased by 39% in just the past two years.

Issue 2H is a smart proposal and is the result of our community's common-sense input.

Issue 2H deserves our support.

**Summary of Written Comments Against Issue:**

No comments were filed by the constitutional deadline.