



Town of Bennett

207 MUEGGE WAY
BENNETT, COLORADO
80102-7806
(303) 644-3249
(303) 644-4125 – FAX

REQUEST FOR PROPOSALS ADDENDUM #1

Date: October 20, 2022

Proposal Number: RFP 22-016

Proposal Title: **ADA Self Evaluation and Transition Plan**

For Additional Information Please Contact: Geri Scheidt, Town Safety Officer
(303)644-3249 x 1004
Email: gscheidt@bennett.co.us

Documents Included in Addendum #1: Two Pages total – see information & instructions below

This Addendum supersedes previously issued "Request for Proposal" (RFP) Documents by adding to, deleting from and/or modifying them as set forth herein. To the extent any such addition, deletion or modification result in any conflict or inconsistency between the previously issued RFP Documents and this Addendum, this Addendum shall take precedence.

Request for Proposals, various sections are modified as follows:

- There will be no Public Opening or reading of submitted Proposals at that time, or any other time. The proposals will be opened, and carefully reviewed, evaluated and scored by a Town team committee over a period of several days or more. Pricing and evaluation scoring information will not be released until the RFP selected Proposer.

Formal Answers to Proposer Inquiries and Requests for Information:

Can the Town provide approximate linear miles of sidewalk to be assessed as part of this project? **The Town has approximately 30 miles of sidewalk.**

2. Can the Town provide curb ramp count? **The Town has a GIS zip file that can be shared. These files are available from Geri Scheidt, upon email request to gscheidt@bennett.co.us**

3. On page 6 of the RFP, Section III, Contents of Proposal - Can the Town clarify what is required to be submitted for #5 "Detailed, Itemized Schedule of Values worksheet? **Page 13 , Pricing Form, would be used as a base and then the Detailed Itemized Schedule of Values would be an expanded version of the pricing form (i.e., staff hours and rates, expenses, necessary equipment, etc.)**

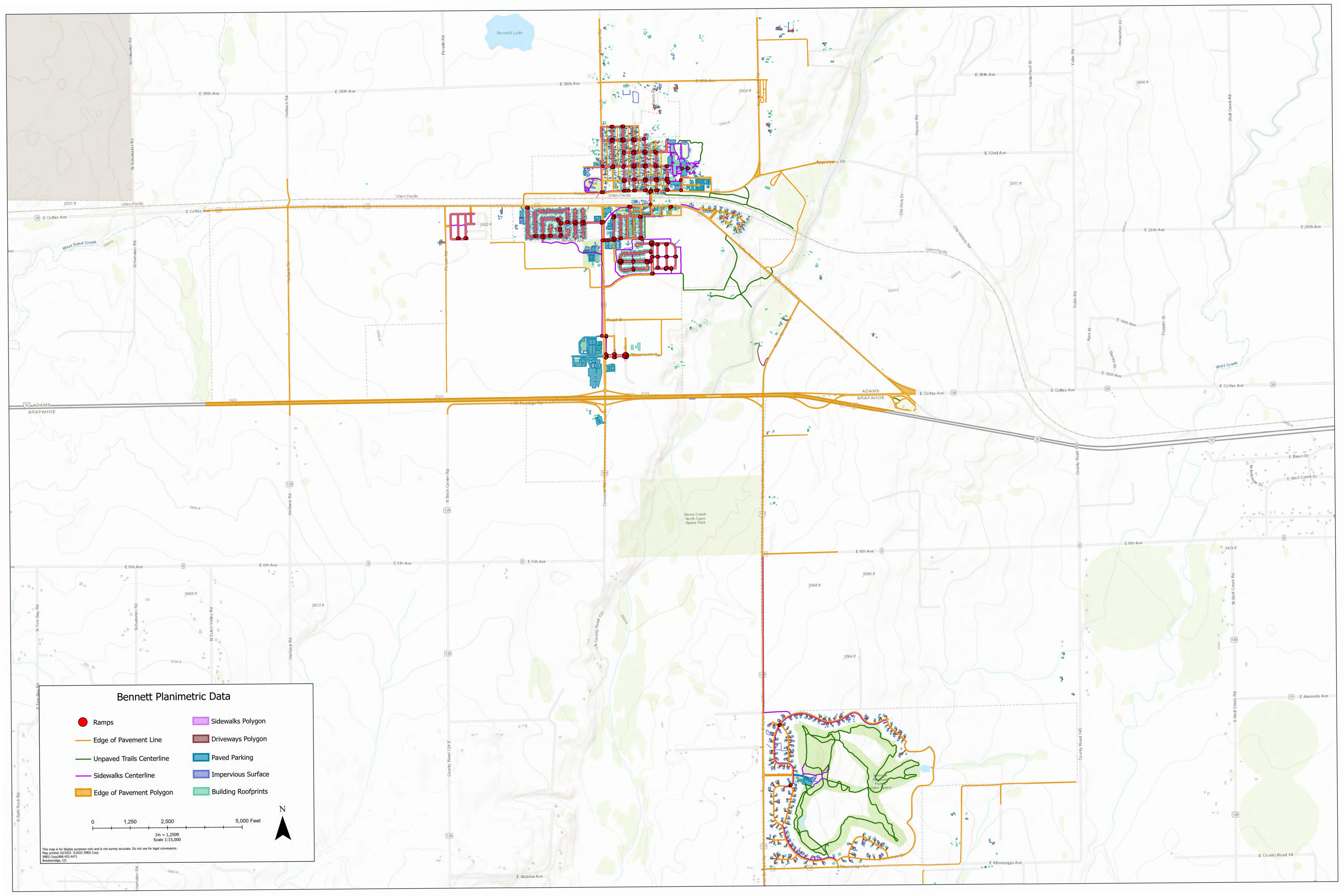

Bennett Planimetric Data

- Ramps
- Edge of Pavement Line
- Unpaved Trails Centerline
- Sidewalks Centerline
- Edge of Pavement Polygon
- Sidewalks Polygon
- Driveways Polygon
- Paved Parking
- Impervious Surface
- Building Roofprints

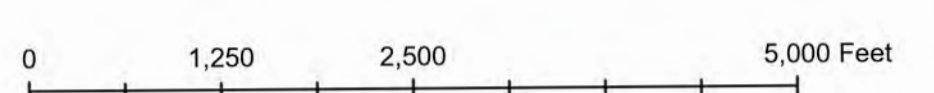

1in = 1,250ft
Scale 1:15,000



This map is for display purposes only and is not survey accurate. Do not use for legal conveyance.
Map printed 10/2023 ©2023 INEG Corp
INEG Corp 988-453-4471
Breckenridge, CO