Notes -
11/24/2020
Dan Giroux, PE, Town Engineer

1. Demands can be staggered for peak flows & hours of irrigation, with some coordination and hard-line scheduling required for system users.

2. SFE's shown are based on 200 gpd/SFE x 240 days/year for irrigation year with shoulders and approx 1 month of WWTF pond storage available.

3. SFE's are the figures required to support reclaimed water amounts with WW effluent, and do not reflect actual relief or reduction to the potable water supply demand for the Town.

4. Color code scheme -

Green - immediate, known user & demand (730 SFE'S Total shown) approx 0.15 MGD (0.485 MGD / 3-day irrigation cycle typical per IRR unit)

Yellow - upcoming user and demand, strong confidence (65 SFE's shown)

Pink - possible user and demand, with some negotiation possible on demands, volumes, time frames, etc. (770 SFE's shown)
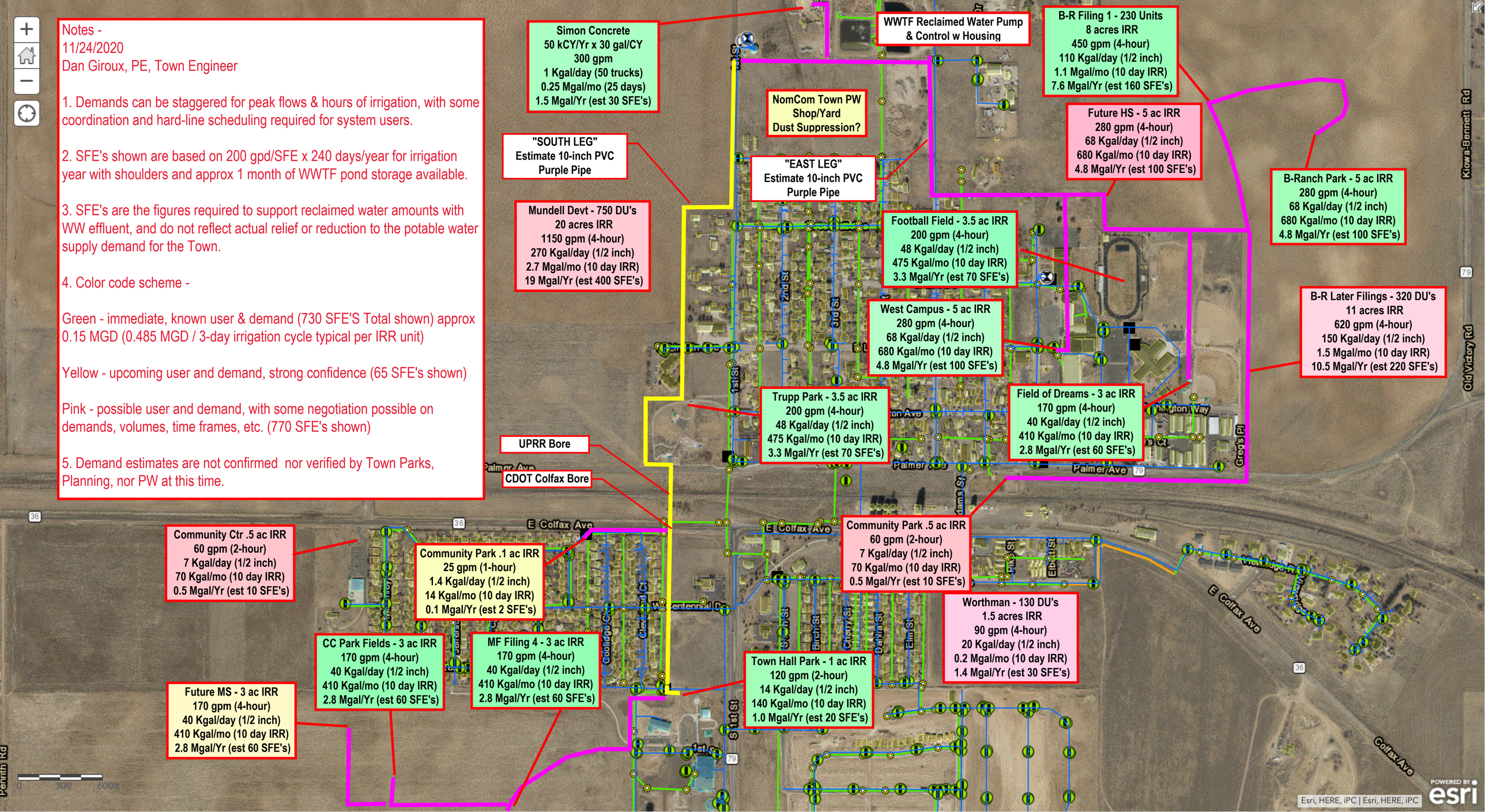
5. Demand estimates are not confirmed nor verified by Town Parks, Planning, nor PW at this time.