ADDENDUM NO. 1

DATE: **APRIL 22, 2020**

TO THE BIDDING AND
CONTRACT DOCUMENTS FOR

THE PROJECT:
Town of Bennett
HWY 79 Widening Trail Project

PROJECT NO. 20-005

BID OPENING DATE/LOCATION:
Monday May 4th, 2020 at 4 p.m. M.S.T.
Town of Bennett
207 Muegge Way
Bennett, CO 80102

THE LANDSCAPE ARCHITECT:
Sunlit Designs, LLC
6644 Wadsworth Blvd. Suite #4
Arvada, CO 80003

THE FOLLOWING shall become as fully a part of the above named Bidding and Contract Documents as if included and shall take full and complete precedence over anything stated or shown to the contrary in them.

ACKNOWLEDGMENT: Each bidder shall indicate in the place provided on the Contractor's Proposal Form acknowledgment of receipt of this Addendum.

EACH AND EVERY BIDDER, subcontractor and material supplier shall be responsible for reading each and every item in this Addendum to ascertain the extent and manner it affects the work in which he is interested.

The Addendum items may not be listed in the same order that they occur on the Drawings or in the Project Manual.

Addendum 1

Drawing Sheet: L-9

Actions: Ignore red clouded note below, all irrigation valves are to be installed.

Ignore seed hatch on Irrigation Plan, Use the landscape plan for areas to be sodded or seeded.

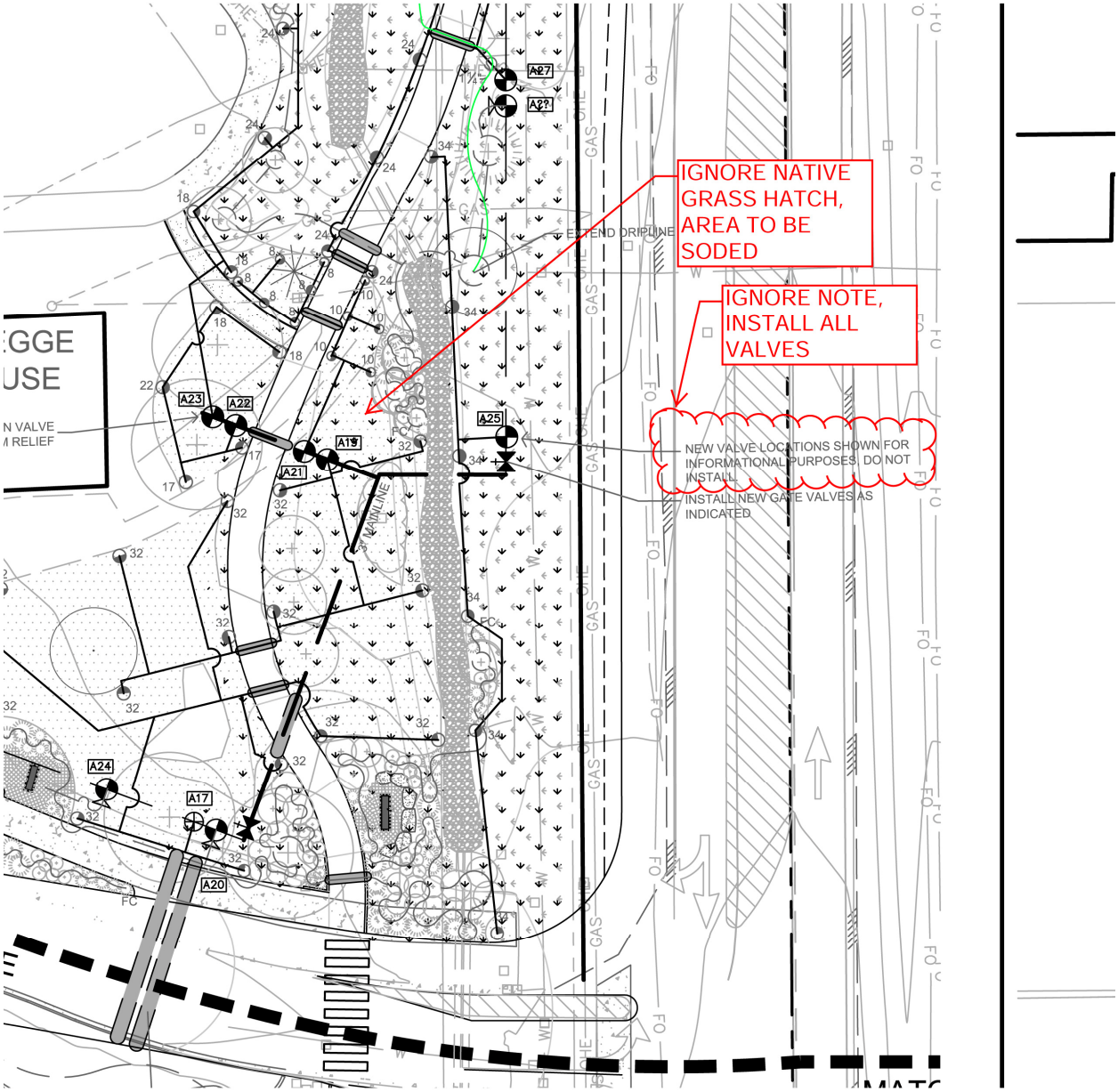

END OF ADDENDUM 1